DIXON EVENING TELEGRAPH

OFFICIAL PAPER OF THE CITY BY ACT OF CITY COUNCIL

Telgraph Sixty-First Year | DIXON ILLINOIS SATURDAY NOVEMBER 2 1912 | Dixon Daily Telegraph Twenty-Ninth Year No 259

SHERMAN'S BODY IS LAID TO REST

Funeral Services Over Remains of Vice-President Held at Utica.

TAFT AND CABINET PRESENT

Burial Was at Forest Hill Cemetery in the Babcock Mausoleum, Beside Body of Wife's Mother—Business in City Suspended.

Utica, N. Y., Nov. 2.—Public funeral services for the late James Schoolcraft Sherman, vice-president of the United States, were held this afternoon in the First Presbyterian church. The ceremony, which was as simple and unostentatious as possible, was conducted by Dr. L. H. Holden, pastor of the church in Washington which Mr. Sherman attended when there. Assisting him were Dr. W. M. Striker, president of Hamilton college, of which Mr. Sherman was an alumnus, and Dr. Brokaw, pastor of the Presbyterian church. Private services for the immediate family had been held in the morning at the Sherman residence on Genesee street.

Taft and Cabinet Present.

President Taft and members of the cabinet occupied a special section in the church, and with them were many senators and representatives, government officials and members of the diplomatic corps. All these had come in special trains from Washington. Since the church was utterly inadequate to accommodate those who desired to attend the funeral, it was necessary to admit by ticket such as could be seated. Outside the church hundreds of persons stood during the service.

When the ceremony at the church was completed the remains of the vice-president were taken to Forest Hill cemetery and placed in the Babcock mausoleum beside those of Mrs. Sherman's mother.

Sherman Chose Pall Bearers.

The honorary pall bearers were Senator Elihu B. Root, Thomas R. Procter, Charles S. Symonds, William S. Doolittle, J. Francis Day, George E. Dunham, Charles B. Rogers, William T. Baker, Henry H. Cooper and Dr. Fayette H. Peck. All of these gentlemen were intimate friends of Mr. Sherman and all reside in Utica except Senator Root. They were selected by Mr. Sherman several days before his death.

Business was suspended in Utica today and on every hand were to be seen signs of mourning for the man whom all Uticans loved and respected. Yesterday, when the remains lay in state in the courthouse, many thousands of men, women and children passed by the bier.

Taft Leaves Utica for Cincinnati.

President Taft left Utica for his home at Cincinnati, where he will remain until after the election. He will make short stops at Columbus, Springfield and Dayton on his way to Cincinnati, making an address in each place. He will arrive in Cincinnati on Monday night.

Justices Hughes and Pitney of the United States Supreme court represented that body at the funeral of the vice-president.

Close Postoffices.

Washington, Nov. 2.—As far as public interest would permit all postoffices were closed today as a mark of respect to the memory of Vice-President Sherman, an order to this effect having been issued by the postmaster general.

At the same time the treasury department issued an order closing all sub treasuries, customs houses, mints, assay offices and offices of collectors of internal revenue, for the day. This resulted in a general suspension of business on account of the funeral.

No Military Duties at Point.

West Point, Nov. 2.—Orders were received here from the secretary of war suspending all military duties and other business at this post today on account of the death of Vice-President Sherman. The football game to have been played between Holy Cross and the Army was therefore called off.

Democratic Parade Canceled.

New York, Nov. 2.—The great Democratic parade, in which more than 100,000 persons were to have marched in Fifth avenue today, in honor of Gov. Woodrow Wilson, the party's candidate for the presidency, was canceled on orders from Mr. Wilson sent from Rochester. The action is taken in respect to the memory of Vice-President Sherman, whose funeral occurred at the same time the parade was to have started.

SUPERVISORS GET BALLOTS.

The supervisors of the various townships will come to Dixon Monday to secure the ballots for Tuesday's election. The ballots this year make a very bulky package.

HARRY EDWARDS,

Is the republican candidate for States Attorney of this county. He will safeguard the interests of the people if returned to office and is the best man on the ticket for that office.

NOTED SUNDAY SCHOOL MAN HERE

REV. I. B. TROUT TO ASSIST IN SERVICES AT THE CHURCH OF THE BRETHREN SUNDAY.

Rev. I. B. Trout, the Sunday school editor, and one of the greatest Sunday school enthusiasts in northern Illinois, will be at the church of the Brethren both morning and evening services. Rev. Trout is not only a highly talented man, but as a pulpit and platform orator is a speaker of unusual ability. He speaks "from the shoulder" and possesses the faculty of bringing a message to all who hear him. Hear him at the morning service and you will want to hear him at the second. On the eve of a great political campaign, such as the present, the mind of the church is apt to be engrossed with the issues of politics rather than the issues of the soul. At no time in the history of the Founder of Christianity did He make any attempt to dominate politics, nor does it seem from either His example or His teaching to be within the province of the church to do so now. It is clearly the province of the church to inspire men and women to a high and holy form of living, out of which civic righteousness will grow as naturally as fruit on the tree. The state and nation has a greater need of reformed lives and a quickened public conscience than tariff reform, and on the other hand high statesmanship than high protective tariff. In the observing at the evening service the ordinances of foot-washing, the Lord's Supper, and the Eucharist, the purpose is not the perpetuating and keeping in vogue an ancient custom, but to perpetuate and keep alive three vital principles upon which christianity and society stand. The public is invited to worship with the Brethren morning and evening.

MRS. BIVINS' REMAINS BROUGHT TO DIXON

The remains of Mrs. A. B. Bivins, who died at Watertown hospital, arrived in Dixon last evening and were taken at once to the Morris & Preston chapel, where funeral services will be held tomorrow at 2:30 p. m. Rev. Geo. Smith will officiate, and burial will be at Oakwood.

LIBRARY OPEN SUNDAYS.

The Dixon Public library will here after be open on Sundays, from 2:30 to 5 o'clock p. m.

W. R. C. WILL ATTEND COMRADE BROOKE'S FUNERAL

The members of the W. R. C. will attend the funeral of Comrade Thos. Brooke tomorrow afternoon at 1:30 o'clock at the house. The Corps service will be given.

STEAMER SINKS TWENTY ARE DROWNED

REPORT IS THAT STEAMER CECELIA TOOK MANY SOULS TO WATERY GRAVE.

BAD BLAZE IN ST. LOUIS

W. C. Douglas Dies in Fire That Destroys Well Known Hotel and Causes Big Loss—Explosion on U. S. Battleship Vermont.

Montreal, Can., Nov. 2—Special to Telegraph—The steamer Cecelia sank off Ile Perrott today and 20 of the passengers are reported to have drowned.

Fatal Fire in St. Louis.

St. Louis, Nov. 2—Special—W. C. Douglas, a director of the Union Trust company, was burned to death when the Berlin hotel was destroyed by fire this morning. Twenty other inmates of the hotel were badly burned and injured, three of them fatally.

The loss on the building is $200,000. Jewelry owned by the guests of the hotel, valued at $100,000, was lost. Several of the guests are missing.

An auto fire truck on the way to the blaze was struck by a car and several of the firemen were injured. Many prominent families of St. Louis live at the hostelry.

Explosion on Vermont.

Norfolk, Va., Nov. 2—Special—An explosion on board the battleship Vermonth this morning injured six. Two will die.

REPORT DIXON MAN MISSING

CHICAGO PAPERS TELL OF DISAPPEARANCE OF MAN WHO, HOWEVER, IS NOT KNOWN IN THIS CITY.

The Chicago papers are publishing stories concerning the disappearance of one Dr. W. R. Ely in that city last Tuesday, and they state that the missing man is from Dixon, but as far as can be learned the man has never lived in this vicinity. The stories are to the effect that Ely and his wife went to Chicago last Tuesday, and that since that time the doctor has been missing. Inquiry fails to disclose that any physician of that name ever lived in Dixon or any of the surrounding towns.

CATHOLIC FAIR OPENS TONIGHT

OPENING EVENING OF ANNUAL FAIR SHOULD BE A GOOD ONE.

St. Patrick's Catholic fair opens this evening at Rosbrook hall, and all next week the annual event, which is always the most successful fair of the season, will continue. Every arrangement has been completed and a great deal of interest is being shown in the contest, which will end next Saturday night. Slothower's orchestra will furnish the music for the dancing this evening, and on Monday evening, Leap Year night, the Marquette musicians will play.

BROWNS TO ROCHELLE SUNDAY

ALL-STAR LINEUP WILL REPRESENT DIXON IN SUNDAY GAME.

The Dixon Browns, with Lange of the White Sox pitching and Stratton of this city catching, will go to Rochelle tomorrow for the third of a series of ball games with the Rochelle team, which is also well loaded for the engagement. The previous games which have been played in the Ogle county town have aroused a great deal of interest there, and doubtless tomorrow's game will draw an enormous crowd despite the cold weather. A number of local fans plan to accompany the team.

Sam Nelson, employed in the Free sewing machine plant at Rockford, was crushed to death when a mass of steel frames on which he stood, toppled over.

ALBERT T. TOURTILLOTT,

Republican candidate for Legislature, is the Only Man in this district that the Legislative Voters League of Illinois Absolutely Endorses. The report says:

Albert T. Tourtillott, Dixon, farmer. Has served one term in the House. His record is first class. He is the right kind of man to send to the Legislature.

CHANGE C. & N. W. TRAIN SCHEDULE

STERLING PASSENGER LEAVES SEVERAL MINUTES EARLIER—OTHER CHANGES.

The following changes in the running time of Chicago & Northwestern trains was reported to the Telegraph today by Mr. Halloway, local agent for the road. The new schedule will go into effect tomorrow morning.

West Bound.

No. 13 Lv. Chicago .... 12:15 p. m.
Arrives Dixon .... 3:37 p. m.
No. 27 Lv. Chicago .... 4:35 p. m.
Arrives Dixon .... 7:41 p. m.
Sunday a. m. No. 99 Lv.
Chicago .... 7:10 a. m.
Arrives Dixon .... 10:30 a. m.

East Bound.

No. 28 (Sterling passenger)
Leaves Dixon .... 7:07 a. m.
Arrives Chicago .... 10:15 a. m.
No. 14 Lv. Dixon .... 11:15 a. m.
Arrives Chicago .... 2:00 p. m.
No. 20 Arrives Dixon .... 11:18 a. m.
Arrives Chicago .... 2:50 p. m.

No other changes have been made in the schedule.

NOTED SURGEON DEAD.

Oshkosh, Wis.—Dr. C. W. Oviatt, aged 67, a prominent surgeon, is dead at his home of heart trouble. He left a letter expressing a wish that there be no flowers or singing at his funeral. "Remarks referring to the life beyond will be out of place," the physician wrote. He added that he had not believed in Christianity.

Dr. C. W. Oviatt, one of Wisconsin's best beloved and greatest surgeons. Noted surgeons frequently came to Oshkosh to watch his remarkable operations and consult with him.

LABOR LEADERS APPEAL

Messrs. Gompers, Mitchell and Morrison Seek Annulment of Decision.

Washington, Nov. 2.—Samuel Gompers, John Mitchell and Frank Morrison, labor leaders, have appealed from the decision of Justice Wright of the supreme court of the District of Columbia, adjudging them in contempt of court and imposing terms of imprisonment in the district jail. Hearing on the matter probably will be reached in the appellate court early in January, 1913.

Woman Kills Self in a Hotel.

Joliet, Ill., Nov. 2.—Mrs. Mabel Plumbe of Chicago, shot herself through the head in the Hobbs hotel here. Her body was found fully dressed on the bed. The reason for the suicide is not known. She was about thirty years of age.

Williams Defeats Hughes.

Philadelphia, Nov. 2.—Kid Williams of Baltimore beat Johnny Hughes of England in six rounds here at the Olympia.

SPECIMEN BALLOTS APPEAR TONIGHT

EVERY VOTER SHOULD STUDY BALLOT CAREFULLY AND DECIDE HOW HE WILL MARK IT.

IS LARGE AND COMPLICATED

Woman's Ballot and Three Questions of Public Policy Printed—Be Sure to Mark Your Ballot Right, That Your Vote May Be Counted.

In this issue of the Telegraph are published copies of the specimen ballot, the woman's ballot and three questions of public policy. Study them carefully. Mark them the way you will want to mark your regular ballot on election day, and if in doubt as to how it should be marked, ask some one to show you. Don't be ashamed to ask. You will be relieved perhaps to know that many are in the same position as you; they have been too busy to give the matter thought, and when they step into the booth Tuesday and are confronted with the enormous ballot and the public policy questions, all to be voted upon in five minutes, they will be at sea and the chances are that they will not mark their ballot correctly and will unwittingly vote for the wrong men.

If you want to vote for any of the republican candidates, national, state legislative, congressional or county, mark a cross in the republican circle at the top of the first column. Then if you wish to vote for some candidate of another party, cross over to any other column you may wish to and put a mark in front of the man you wish to vote for. You will thereby vote for all of the republican candidates except the opponents of the men you marked in the other columns. If you do not put the cross in the republican column it will be necessary for you to mark one directly in front of each republican name you want to cast a vote for.

For a straight republican ticket, all that is necessary is a cross in the republican circle, but if you wish to "plump" for either Tourtillott or Abbott you must also put a cross in front of the man of your choice. If you want to vote for Roosevelt but the rest of the republican ticket, put a cross in the republican circle and in front of each of the Roosevelt electors.

Study it carefully tonight and vote intelligently Tuesday.

LET CONTRACT FOR BRICK PAVEMENT

RINK & SNELL FOR BRICK ABOUT COURT HOUSE—KELLEY GOT SIDEWALK JOB.

The board of local improvements started activities toward brick pavement when, at a meeting this afternoon the contract for brick around the court house was awarded to Rink & Snell, their bid, the only one submitted, being for $6371.83. They will commence the work as soon as possible.

The board also awarded the contract for a cement sidewalk on the west side of Lincoln avenue to the American Wagon factory, to J. W. Kelley for $327.75. Mr. Kelley will begin work Monday morning.

It was impossible to award the contract for the sewer on Morgan street this afternoon because of a slight error in the specifications. The board will meet Monday afternoon to make the changes that are necessary.

THOMAS BROOKE FUNERAL SUNDAY

It has been announced that the funeral of the late Thomas T. Brooke will be held tomorrow afternoon at 1:30 o'clock in Grand Detour, instead of tomorrow morning. The funeral of the respected civil war veteran will be officiated by Rev. S. E. Fisher.

EDITORIAL

WM. B. McMAHAN.

In re-electing Wm. B. McMahan to the office of clerk of the circuit court and recorder the voters of Lee county will make no mistake, for no one could take up the work of that office without experience, and carry it through so successfully for an-

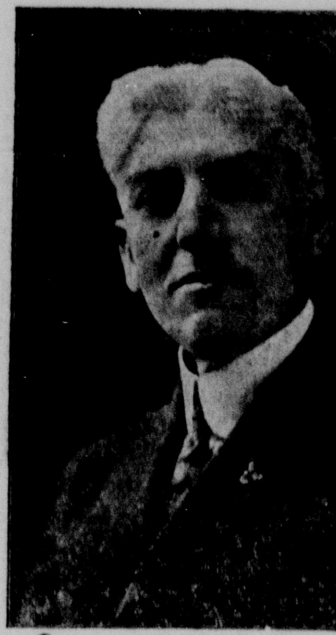

other four years as he can and if ability and attention to official duties are to be rewarded he will be re-elected by a good majority, for he has been weighed in the balance and found very acceptable.

Since Mr. McMahan took charge of this office he has run the business on a cash basis, collecting all fees in advance, while previous to his administration a charge account was allowed the patrons of the office and in this way many fees were never collected and thereby lost to the county. Owing to this cash system as well as the increase of business in the office, it has been made possible for him to turn over to the county treasurer three times the amount of money that was delivered to the county during the same length of time prior to the time he took charge of the office, which makes a substantial saving to the tax payers.

During his stay in office many improvements have been accomplished and systems established which not only facilitate the work, but assist the patrons in making a speedy search of the records.

PROGRESSIVES AT LEE CENTER

The progressive party was represented at Lee Center Friday evening by Attorney J. E. Erwin, Judge Jas. W. Watts, candidate for states attorney, and Will G. Mitchell. The speakers urged the voters to vote the progressive ticket straight from president to coroner.

A fair sized crowd was president and manifested close interest.

A straw vote was held at a farmer's sale near Lee Center recently, and resulted thus: Taft 4, Wilson 16 and Roosevelt 23.

Toured County Today.

Attorney John E. Erwin, Judge James W. Watts and Will G. Mitchell made an automobile tour of Lee county today in the interest of the states attorney candidacy of Mr. Watts. A large amount of Bull Moose literature was distributed.

DEMOCRATS HELD RALLY.

An interesting democratic rally, which was well attended, was held at the Palmyra town hall at Gap Grove last evening. About 30 voters were present and Candidates A. H. Hanneken, J. P. Devine and Chas. Slain made short talks.

BOARD OF TRADE IS CLOSED FOR SHERMAN

The C. P. Herrick board of trade office in this city was closed today, in connection with the exchanges in New York and Chicago, out of respect to the memory of Vice President James Schoolcraft Sherman. The flag on the postoffice was lowered to half-mast also, under orders from President Taft.

RECOVERS FROM ACCIDENT

Charles Slain is recovering rapidly from the effects of his recent accident, and is now able to attend to business.

R. R. M. A. TO MT. MORRIS.

The Rock River Military academy football team went to Mt. Morris this morning to play the high school team there this afternoon. A number of students and members of the faculty accompanied the team.

MRS. CONWAY LAYS DEATH TO SPOUSE

Declares Husband Did Not Intend to Kill Miss Sophia Gertrude Singer.

SILENT ORDEAL FOR THE MAN

Dramatic Scene at Police Station When W. R. Warthen and Woman Meet—Motive For Slaying the Girl Was Robbery.

Chicago, Nov. 2.—Following the completion of a formal confession by Mrs. eBatrice Ryall-Conway, here, in which she declared her husband, Charles N. Conway, killed Miss Sophia Singer, Police Captain Nootbaar of the Stanton avenue station declared that Conway would be given the "silence treatment" for 48 hours in the belief that he will break down.

All through the period in which his wife was being questioned, lasting from early in the morning until four o'clock in the afternoon, Conway was kept in a cell in the police station, in ignorance of the confession made by his wife.

He was allowed to know that she was in the office of Lieutenant Crotty, and her cries as she broke down under the fire of questions put by the police must have reached his ears, but the police themselves purposely made a show of keeping him in ignorance.

Epitome of Confession.

By order of Captain Nootbaar the shorthand transcription of Mrs. Conway's confession will not be made public. The epitome of it, however, as given out by Assistant State's Attorney Feindt was as follows:

"My name is Lilian Beatrice Conway. I was married to Charles Conway June 11, 1911, at Albion, Ind. While my husband and I were at Muncie, Ind., last September Sophia Singer wrote to me from Baltimore. She asked us to come to Chicago to meet her. We did and rented three light housekeeping rooms at 3229 Indiana avenue, two bedrooms and a dining room.

"Mr. Conway and I occupied one room and Sophia and William Randolph Warthen, her fiance, occupied the other. On the night that Sophia was killed she had a quarrel with my husband in our bedroom. She walked over to the bed in her stocking feet, and sat down and started to put on her shoes. I went into the dining room. When I came back into the bedroom Sophia was lying on the bed. My husband said we had better go before she becomes conscious. I didn't think she was hurt much and then we sneaked away."

Woman and Warthen Meet.

A dramatic scene in which William R. Warthen, who was to have married Miss Singer on Tuesday, and Mrs. Conway were the principals, followed the confession. The woman pleaded with Warthen for forgiveness, the police say, and begged him to kiss her, which he refused to do. Both were overcome by the scene enacted in the office of Police Captain Nootbaar and Lieutenant Crotty.

Brought to Chicago from Lima, O., where they were arrested, Conway and his wife were taken first to detective headquarters and then to the Stanton avenue police station.

K. C. MEETING CHANGED.

On account of the fair the regular meeting of the Knights of Columbus will be held at 2:30 p. m. Sunday, instead of Monday evening. Business of importance; every member is urged to be present.

ABE MARTIN

Next t' a dyed mustache notin' gives a feller away quicker 'n run over heels. A feller is never a success as long as he admits it.

Social Happenings

BIRTHDAY HOROSCOPES.

October 1, 2, 3, 4, 5, 6.

Are bold, determined and fearless. Consider yourself equal to anything and go ahead with all the power on. Have much family pride. There are no people like your own brothers and sisters. Love home; worship father and mother. You are fond of gaiety and pleasure. Are a foe to pretense and humbug. Specious argument has no power with you.

October 7, 8, 9, 10, 11, 12

You are just, honest shrewd able. Reticent, thoughtful and proud. The secrets and interests of others are safe in your keeping, and see everything that comes your way. Are tenacious, like to advise, and sometimes dictate. Are just and fair and are willing to pay all you owe, and want all you earn. Are conscientious, true and careful in money matters.

Miss Dysart Entertained.

Miss Ruth Dysart delightfully entertained 30 friends at 5 o'clock tea Thursday evening for her friend, Miss Coltrane of Concord, N. C., a guest at the Dysart home. Miss Coltrane is national president of the Capa Delta Sorority. The tea proved one of the most charming social affairs of the autumn season. Hallowe'en decorations prettily conceived and carried out were in evidence in the parlors and dining room, where a tea exquisite in every detail was served.

—*—

Entertained Last Eveneing

..Mr. and Mrs. Harry Edwards of Harmon entertained a number of friends last evening at their home The house was prettily decorated in jack-o-lanterns sending a warm glow in the parlors. Cards and Halloween games were enjoyed and a delightful time experienced by all in attendance. During the latter part of the evening the hostess served delicious refreshments.

—*—

Chicken and Noodle Dinner.

The Ladies' Aid society of St Paul's Lutheran church will serve a chicken and noodle dinner and supper at the church Tuesday, Nov. 5th and no doubt the patronage will be good, for the ladies are famous cooks.

—*—

Week Eng Guests.

Mrs. Wm. DePuy and daughter Mrs. M. L. Dysart, are week end guests at the Jacob DePuy home in Sterling.

EVERY ONE HAS HIS PECULIARITIES, RESTORING HEALTH SANELY, IS OURS.

That fits our talk 'cause well **balanced** minds, **active** brains and **vigorous** bodies are not so numerous If you think they are, let me suggest that you first look

yourself over To begin with, have you the mental poise and efficiency your work demands of you? **ANALYZE YOURSELF.** Is your brain clear and strong? Can you think and act quickly and to the point? Can you do your work with ease and pleasure to yourself?

The **AYDE-LOTTE** Idea of Life and Health teaches that these powers are possible. Further, they are, positively, **your** right to enjoy. I help you to help yourself, now, today.

DR. W. F. AYDELOTTE,
Neurologist and Health Instructor
223 Crawford Ave., Dixon
appointments

MENLO MOORE'S LADS AND LASSIES AT OPERA HOUSE TONIGHT.

At Dinner.

Mesdames A. M. Rogers and C. G. Miller of Swissville entertained guests at dinner Thursday evening at the home of the former and afterward the guests were invited to the Miller home, going dressed in sheets and pillow cases and were met at the door of the Miller home by a scarecrow who greeted them. The evening was devoted to cards and proved a very enjoyable one. Beautiful Hallowe'en decorations were everywhere in evidence. The party proved to be one of the most enjoyable of the season.

—*—

Surprise Party.

Clarence Vaile of Seventh street was happily surprised Thursday evening by a number of his friends, who gathered to spend the evening with him. Games were enjoyed and delicious refreshments were served.

—*—

Miss Dauntler Surprised.

Twenty young friends of Miss Mary Dauntler made her the victim of a happy surprise party last evening at the home of her parents, Mr. and Mrs. Wm. L. Dauntler, 1011 Peoria avenue. Games were played and refreshments, which completed the happiness of the guests, were served.

—*—

Gave Dinner.

Miss Hazel Ayres entertained on Thursday evening with a 6 o'clock dinner for Nolan Lord, who leaves in the near future to accept a position at Duluth, Minn. Covers were laid for ten, the table decorations being very artistic.

—*—

Dinner Club Entertained.

The following members of the Thursday Dinner club were delightfully entertained Thursday at the home of Mrs. Ed. Chadwick in Ashton: Mesdames C. Brown, of Polo; Charles Eastman, Walter Greig, M. J. Burright, Wm. Fletcher Gus Demorest and Mark Brown. At noon Mrs. Chadwick served a very delicious chicken dinner.

—*—

Sterling Guests.

Mrs. Cool and daughter of Sterling are guests at the home of Mrs. D. Seybold of Hennepin avenue.

—*—

Barn Warming.

Nearly 100 people attended the barn warming at the home of Alex Spratt in Taylor township Wednesday evening and a most enjoyable time was had. Dancing was enjoyed until midnight, when a supper was heartily enjoyed by all.

—*—

Hallowe'en Party.

Miss Hope Coakley pleasantly entertained a large number of schoolmates Thursday evening at her home on Eighth street with a Hallowe'en party. Decorations in keeping with Hallowe'en and Hallowe'en games were greatly enjoyed, also the delicious refreshments.

Dancing School Well Attended.

The dancing class was held last evening at the usual hour, and special music was added for the informal. Mrs. Collins is much pleased with the aptitude of her Dixon pupils and enjoys the interest they take in the lessons.

—*—

Kahoty Club.

The members of the Kahoty club will be entertained at the home of Mrs. J. H. Todd on Everett street on Tuesday afternoon.

—*—

Mr. and Mrs. Schumm Surprised

Mr. and Mrs. Louis Schumm were delightfully surprised last evening at their home, Galena avenue and Seventh street, by about 18 guests. The guests brought their supper and a scramble supper was much enjoyed, after which the evening was spent in music and games.

At Fielding Home.

Misses Margaret and Anna Fielding in Marion township were delightfully surprised by 20 young Dixon friends who went to their home by auto and enjoyed an evening in dancing, music, etc. Delicious refreshments were served.

—*—

Oyster Supper at Eldena.

The K. L. C. E. will serve an oyster supper at Woodman hall, Eldena, on Tuesday evening, Nov. 5th. Election returns will be received during the evening.

—*—

Rebekah Social.

The Odd Fellows and Rebekahs will give a social Tuesday evening in Odd Fellows hall, where a social time will be enjoyed by the members. Through the kindness of Mrs. Eustace Shaw the election returns will be furnished the audience. All members are expected to attend. Everytaing free.

—*—

John E. Moyer will render a Victrola concert at the opera house on Tuesday evening, where the Telegraph has arranged to receive the election returns.

—*—

Entertained

The members of the G. R. C. and the Young Men's Alliance of North Side Evangelical church were delightfully entertained last evening at the home of Miss Ada Brink, after meeting at the home of Mr. and Mrs. Homer Senneff and going to the Brink home, where a most delightful evening was spent in Hallowe'en games, etc. The house was beautifully decorated in Hallowe'en decorations. Delicious refreshments were served.

—*—

O. E. S. Club.

The O. E. S. Parlor club will be entertained Monday afternoon at Masonic hall. The hostesses for the afternoon will be Mrs. W. U. Baker and Mrs. Agnes Cash. All members are cordially invited.

Gave Luncheon.

Mrs. Horace Street delightfully entertained fourteen ladies at luncheon yesterday. A delicious luncheon was served and charming music on the Victor Victrola greatly enjoyed. At a late hour the ladies reluctantly departed after a very pleasant afternoon.

—*—

In Sterling.

Mr. and Mrs. A. W. Harms and daughter, Miss Jessie, and Mr. and Mrs. Herbert Harms and daughter Helen will be entertained tomorrow at the Ahrens home in Sterling.

—*—

500 Club Entertained.

The 500 club was delightfully entertained last evening at the home of Mr. and Mrs. Angier Wilson on Galena avenue.

—*—

To Entertain.

Monday the Presbyterian Brotherhood will give a men's social at the church beginning with a 25-cent dinner, at 6:30 p. m., consisting of the following appetizing menu:

Beef Roast — Relish
Mashed Potatoes — Brown Gravy
Cabbage Salad — Bread and Butter
Coffee — Pumpkin Pie — Cheese

After dinner Dr. Crissman will give a talk, followed by music and a radiopticon lecture, and a social time to all present. All the men are invited.

Wm. Stark and daughter Lucile, accompanied by Mrs. H. B. Green, motored to Compton today to attend the funeral of a friend.

Too Late To Classify

WANTED. Woman to do kitchen work. Beier's Bakery. 59tf

WANTED. Single man at Beier's Bakery to do janitor work, etc. 59tf

WANTED. To buy cabbage. Apply Dixon College. 59 3

Rev. Alexander English, pastor of the Ashton and Franklin Grove First Presbyterian churches has received a call from Clarence, Ia. It is a large and influential church and means an increase in salary. He has not as yet decided to accept the call.

Owing to lack of space the music to have been published in the Telegraph today has been omitted.

Through a Hallowe'en prank a rocking chair on the back of which is a tidy, was left on the lawn at the Klossowski home on Highland avenue. If the owners makes himself known he may have the property.

For painting and decorating, call upon E. A. Patrick. tf

Ladies are cordially invited by the Telegraph to come to the opera house Tuesday evening and hear the election returns.

Everybody come to the opera house Tuesday evening and listen to the Telegraph's election returns.

GIRL FREEZES TO DEATH

Mother Finds Body After Long Search —Child Lost in Night.

Baudette, Minn., Nov. 2.—This section furnished the first fatality due to the cold. With her young brother on their way to a cedar camp, Ekle, the eight-year-old daughter of Henry Conate, residing 12 miles southwest of Graceton, was frozen to death. The children evidently got lost and the little girl succumbed to the exposure during the night. Their mother went in search of the children and found the little girl's body.

"BOY WIZARD OF FIANCE"

Ira C. Kringel, at 35, Controls Big N. Y. Insurance Company.

New York, Nov. 2.—Another "boy wizard of finance" has come to the front in Wall street in the person of Ira C. Kringel, who has obtained control of a big life insurance company at 86 Broadway. Mr. Kringel, at thirty-five years of age, owns the capital stock of a company with $68,000,000 of outstanding insurance contracts, $100,000 capital and total assets of $22,000,000.

Reconciled After 30 Years.

Bloomington, Ill., Nov. 2.—After 30 years' estrangement, reconciliation was effected here between W. R. Baldwin, master in chancery of Logan county, and his wife, just before his death. His will admitted to probate left her $40,000.

The Toast Team

Toast is like a certain little girl in the Mother Goose book—"when it is *good* it is very good indeed, and when it is *bad* it is—'orrid."

Perfect Toast can be made only in a General Electric Radiant Toaster. Its *radiant heat* insures *Perfect* Toast by forcing the absolutely necessary chemical change in the bread. Toast made in the tedious old-fashioned way is either charred, or brittle, or soggy. Electric Toast is the delicious golden kind that fairly makes the mouth water.

The General Electric Radiant Toaster can be operated on the finest damask table cloth. Its neat porcelain base and cheerful glowing coils add grace and charm to any table. It will make Perfect Toast as fast as you can eat it—and at *one-tenth of a cent a slice.*

Illinois Northern Utilities Co.

Removal Notice

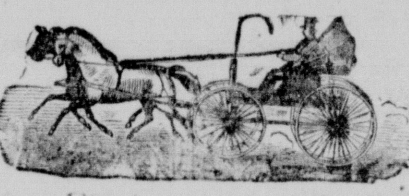

will move my harness shop to the basemnt of my building, under Dewey hotel, corner First street and Peoria Ave., about Nov. 4th and on Saturday November 9th I will have a

Special 20 per cent Discount Sale

on Blankets, Robes, Halters, Etc.

of which I have one of the best stocks in town

C. M. HUGUET

SPECIMEN BALLOT

On Three Questions of Public Policy

To be voted on at the General Election, Tuesday, November 5th, 1912 You will receive this ballot with the regular ballot, and it should be returned with it

PROPOSED QUESTION OF PUBLIC POLICY NO. 1.		
Shall the next General Assembly (in order that the people may be relieved of a system of taxation which places a comparatively heavier burden upon the poor man than upon his wealthy neighbor, which is unjust to all who fall under the full force of its operation and which places a premium upon dishonesty), submit to the voters of the State of Illinois at the next following state election an amendment to the State Constitution providing for the classification of property for purposes of taxation with taxes uniform as to each class within the jurisdiction levying the same?	YES	
	NO	

PROPOSED QUESTION OF PUBLIC POLICY NO. 2.		
Shall the next General Assembly revise the primary election Act to abolish the scandals and disorder now incident to the filing of petitions, to increase the secrecy of the ballot and the political freedom of the voter, to simplify the system and reduce the expense of elections and to encourage a greater popular participation in primary elections to the end that nominations may represent more truly the judgment of majorities?	YES	
	NO	

PROPOSED QUESTION OF PUBLIC POLICY NO. 3.		
Shall the next General Assembly create a legislative commission to investigate the most practicable means of shortening our cumbersome election ballot, and report to the Forty-ninth General Assembly its recommendations?	YES	
	NO	

WOMAN'S SPECIMEN BALLOT

General Election, Tuesday, November 5th, 1912

◯ REPUBLICAN	◯ DEMOCRATIC	◯ PROHIBITION	◯ SOCIALIST	◯ SOCIALIST LABOR	◯ PROGRESSIVE (FOR SOCIAL JUSTICE)
For Trustees of University of Illinois:	For Trustees of University of Illinois:	For Trustees of University of Illinois:	For Trustees of University of Illinois:	For Trustees of University of Illinois:	For Trustees of University of Illinois:
☐ A. P. GROUT, Winchester.	☐ JOHN R. TREVETT, Champaign.	☐ HELEN L. HOOD, Evanston.	☐ HAZEL BLACK-CHERNEY, 805 Lill av., Chicago.	☐ MRS. [illegible] NEEBE, [illegible] Chicago.	☐ B. F. HARRIS, Champaign.
☐ CARRIE ALEXANDER-BAHRENBURG, 223 E. Main st., Belleville.	☐ HELEN M. HENROTIN, 750 Lincoln Parkway, Chicago.	☐ JONATHAN SEAMAN, Greenville.	☐ MARY O'REILLEY, 1903 Humboldt boul., Chicago.	☐ MARIE MOLLBERG, [illegible] Chicago.	☐ MARGARET DRIEIER ROBINS, 1437 W. Ohio st., Chicago.
☐ P. A. PETERSON, 1219 7th st., Rockford.	☐ FLORENCE ELINOR WATSON, Iola.	☐ BETTIE P. RAMSEY, Auburn.	☐ JOSEPHINE CONGER-KANEKO, 5443 Drexel av., Chicago.	☐ ANNA E. CARROLL, 5043 Prairie av., Chicago.	☐ FREDERICK L. HATCH, Spring Grove.

Dementtown

EXTRA SPECIAL.

Poduk-on-Salt-Creek—An extra large force of men has been put to work on Salt Creek, following the cold snap, and dynamite is being used in large quantities to keep the channel open. After midnight Tuesday, the force will be withdrawn.

Our sympathies go out to the Dixon traveling man who went to the door of his apartment to get the morning paper. The paper was lying far out in the hall and the man was clad only in his pajamas. The hour was early and he thought he could make a dash for it. But the door snapped shut, leaving him in the hall and it took him an hour to get the janitor; meanwhile everyone else was going about his business, looking askance at the victim of the embarrassing situation.

Young men whose sweethearts object to their smoking cigarets should get them interested in the coupons.

Everything is divided equally in this world—the poor man has the appetite and the rich man has the grub.

There isn't much saving in trying to smoke a five cent gift cigar as it generally takes a nickles worth of matches to keep it going.

A natural blonde is certainly up against it—no one will believe it.

Goose Hollow Letter

Undertaker Amos Botts has purchased a new racing autoomobile, and is tearing up the country in these parts. He figgers the car will increase his business considerably if he handles it right.

Uncle Ezra Perkins sez he lets his whiskers grow to get 'em out of his system.

Elmer Jones has just returned from a trip for his health, selling peanuts at the county fairs. He said that when he started he had no idea he was taking the trip for his health but that was about what is amounted to.

This section runs toward grass widows—or after 'em as you might say.

Amos Green, leader of the choir, has been usin' a pitch pipe to get the tune for his songs. The other day he swallowed the thing and now he has music in his soul. Te-he!

W. E. Worthington, our experienced paper hanger, is busy putting porous plasters on the majority of our population since the recent cold spell.

Wm. Tibbitts lost his new safety razor the other day, just before the meeting of the Ladies Aid society, and when he started a search he found the ladies had borrowed it to slice bread for the sandwiches.

Hank Tumms has got a phonygraf—but he hasn't got a good record.

RED GLOBE ONIONS
$1.00 Per Bushel.
W C. Jones

We are the Exclusive Agents the celebrated
Perkins Wind Mills
The cheapest power on earth.

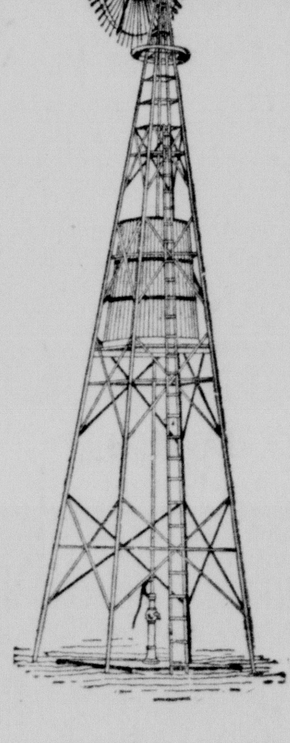

Wind Mills and Pumps
Wind Mills and Pumps Erected and Repaired. All kinds of Pump and Wind Mill Repairing by an experienced man.

Call or Write
W. D. Drew
90 PEORIA AVE

Keeley Cure
For Drunkenness, Opium, Morphine and other Drug Using, the Tobacco Habit and Neurasthenia.
Correspondence Strictly Confidential.
THE KEELEY INSTITUTE, Dwight, Ill

BRITZ of HEADQUARTERS

By MARCIN BARBER

ILLUSTRATIONS By RAY WALTERS

COPYRIGHT, 1910, BY MOFFAT, YARD AND COMPANY

"I think I recognize you, my dear young friends," he said. "You are two of the dark jugglers who had fun with me in Central Park and Riverside Drive last evening. I think it's about time for me to return the compliment with a merry little jest of my own." Turning his head to the millionaire, he said again: "If you have any silk handkerchiefs to spare, Mr. Sands, please use them as handcuffs. These gentlemen are accustomed to silk, and I would not like to use anything cheaper on them than they used on me. I suppose if we trussed them up with cotton or hemp, they'd die of mortification."

The detective's sarcasm was lost on Sands until he thought to recount in a few brief words his abduction in the park and the struggle for life that had followed it. It was evident that, in spite of the detective's coolness, he had some feeling on the subject. In fact, his manner toward the now cowering Hindoos was more or less revengeful. Sands fell in with the humor of the situation, and in a very few minutes the Easterners were bound with silk handkerchiefs as soft, yet strong, as any scarf they could have produced in the bazaars of Calcutta or Cawnpore. When the task was done, and it was done pretty neatly, Britz relaxed his hold on the half-struggling men's throats and pushed them against the back of the sofa until they half-sat, half-lay there, head to head. Then he stepped back, rested his hands on his hips, and eyed them mockingly.

"You are not very clever," he said, "but anyway, you're a fine-looking body of men. What do you think of yourselves, anyhow? Think you'll cut out this 'second story' game? Or will you content yourselves with the safer occupation of dips? My private advice to you is to try hencoops for a while. Cut out the big circuit, and go and get a reputation."

How much of his biting irony, if any, the Orientals understood they did not indicate. They only gazed at him in dumb misery, evidently in expectation of an ignoble end. They followed Britz with their joint gaze as he paced up and down the room, both pitifully watchful, and manifestly most wholesomely afraid.

"You saw part of what these chaps were doing, Mr. Sands," said Britz, "but what you saw was only the last of it. I want to tell you the way they went through this room was amazing. I hope you didn't lose many valuables."

Sands, in his slow way, assured the detective that it was not likely the searchers had found anything he would miss very greatly; but the Headquarters man was not satisfied. The mystery of the proceeding, he was inclined to think, did not begin and end with the Orientals. It was possible, of course, they had searched Sands' room simply as a matter of routine in the same way that at the first opportunity they probably would search the home of everyone who might be connected in any way with the Missioner jewel robbery. Yet something stirred uneasily in Britz's mind as he reflected on the possibility that the coming of the Orientals held a deeper significance. What if they had reason to believe they would surely find what they sought in that room? If Sands did not know there was justification for the search, why did he take it so calmly? It did not seem natural for a man to keep his temper whose apartments had been invaded so thoroughly. If the millionaire had expressed any indignation he, Britz, would have felt better satisfied. Besides, what was it the Hindoos had taken from Sands' desk? Sands had not seen them take anything, as they were ending their search when he got the first glimpse of them. Britz watched Sands closely to see if the millionaire's eyes would turn anxiously toward that part of his furniture. He almost started when the first move Sands made, after finishing his task of binding the prisoners, was to saunter with a careless air across the room and, in passing, glance swiftly and questioningly into the pigeonholes whence the thieves had abstracted the mysterious articles that so actively engaged Britz's always active curiosity.

"It's about up to us to do a little searching now, isn't it?" asked Britz. "These bright young men have had their innings, and I believe it's our turn at bat. What do you say, Mr. Sands?"

Sands said nothing. He nodded his head in assent, however, and Britz began a search of the Orientals fully as exhaustive as that they had performed on the room. Before he had gone far in his quest, Sands volunteered assistance, and each explored the folds of the Hindoos' raiment with the clumsiness that might be expected of men not accustomed to that sort of work.

Britz, working more swiftly than the millionaire, made his first find. It was a sheet of notepaper of fashionable size and tint, on which had been written a few lines in a feminine hand. Britz had not the slightest compunction of conscience about reading it. Chivalry was all very well in its way, but it played no part in detective work, especially when the lady most concerned was not present to make a protest. He moved to the center of the room, and in the light of a cluster of incandescent lamps read aloud to Sands the following enigmatical missive:

"Curtis Dear: When are you coming up to the hotel? If you do not come or send me a check quickly, I shall have to sell some of the jewels.
"MILLICENT."

That was all. Whether that "all" was much or little, Britz, offhand, was not prepared to say. The use of Griswold's given name at the beginning of the note apparently meant a good deal. But who was Millicent? In the course of his probing of the Missioner diamond mystery, Britz had canvassed the complete visiting list of everyone who was in the opera box on the night when the falsity of the Maharanee diamond was discovered. He had had compiled a social register of everyone interested in the case—everyone that

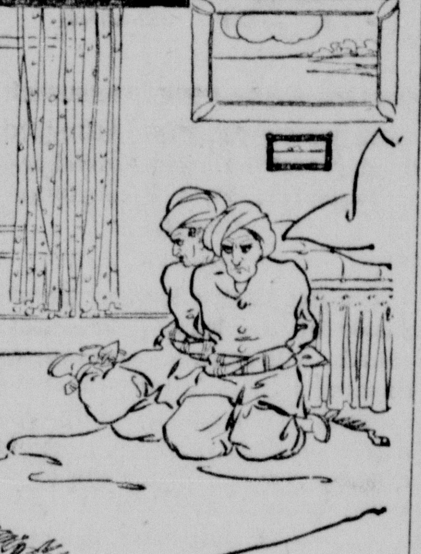

Half-Sat, Half-Lay There.

Mrs. Missioner, Sands, Griswold, Miss Holcomb, Miss March, and the Swami knew. In all that long roster there was no one named "Millicent." Neither, for that matter, was there a "Mildred." There the signature was, too clear to admit of any mistake. The writing was excellent, and while it did not go to the extreme of the current fashion in chirography, it was what Britz called in his vivid vernacular "classy."

"Ever seen that fist before?" asked the detective as he handed the note to Sands.

The millionaire shook his head. While it was true, Britz reflected, that the big man was known as "Silent" Sands in Wall Street society, he was certainly more economical of words than anyone he had ever known in his life. Aloud, he continued:

"Are you sure you have never seen any writing at all like that before?"

Another shake of the head was Sands' only concession to the detective's right to question him. He gave the note back to the Headquarters man, who returned to the circle of light under the incandescent lamp and studied it again. Meanwhile, Sands went on with his search of the second Oriental. He was not as clever in his movements as Britz, and when he tried to conceal something, he signally failed. For the detective, though his eyes seemingly were fastened on the note addressed to Griswold, saw the millionaire take something out of the Oriental's tunic and then slip it into his waistcoat pocket.

"Something else, eh?" asked Britz. Sands nodded.

"Mind letting me see what it is?" Sands shook his head slowly, decisively.

"What's the objection?"

"It is not anything that can possibly interest you," returned the millionaire.

"How do you know that, Mr. Sands?" asked the detective.

"I do know it," said Sands emphatically.

"Well, I don't know about that," Britz returned. "I think I'm the best judge of what interests me; and, as I have played a pretty active part in this little incident, it seems to me the least you can do is to gratify my curiosity."

"Well, I will not," was Sands' defiant answer. "And while we are on the subject, Lieutenant Britz, let me say I should like to understand the purpose of your visit to my rooms."

"Oh, you would, would you?" snapped Britz.

"I certainly should," Sands replied. "I come home to find you peeping through a hole in my portiere, and two Easterners, with whom apparently you have had nothing to do, going through my desk and other belongings. I rather think I am entitled to know the why and the wherefore."

"I rather think you are, Mr. Sands," said Britz, "and I don't mind telling you I came here to see you privately, and arrived just in time to see these gentlemen drop to that fire escape and come in by that window. After that I had the pleasure of witnessing the dexterity with which they ransacked you chiffonier, your desk, your bedside table, your bed, your chairs, your rugs, and everything else in the room. Maybe you will explain to me the reason they have such a deep interest in your housekeeping arrangements?"

"Maybe you will do a little more explaining Lieutenant Britz," said the millionaire. "You will observe that when I said these fellows had no connection with you, I qualified the assertion?"

"Oh, that was very good of you," said Britz.

Sands continued.

"I should like to know right here and now just how far this qualification extends."

"Well, Mr. Sands," answered the detective as he relighted his cigar and disposed himself in the most comfortable of attitudes in the chair beside the desk, "there are a good many things we may like to explain. I should like, for instance, to know how your visiting card came to be in the possession of a man who is an inmate of the State Hospital for the Insane on Ward's Island?"

If Britz expected to startle Sands into any physical expression of guilt, he was disappointed. The millionaire's muscles were as inflexible as his determination not to satisfy the detective's inquisitiveness in regard to that which he had taken from the Hindoo.

"You are in a mood for riddles, lieutenant," said Sands slowly. "Now, you see, I am not. My time is too valuable."

"Well, what are you going to do about these fellows?" asked Britz.

"Oh, don't you bother about them," said Sands. "I guess I can take care of them."

"I guess you'll guess again," said Britz, "for if anybody is going to take care of these gentlemen, behold in me the only original little caretaker."

Britz turned to the Hindoos.

"Now, then, you dusky beauties, suppose you come along with me."

"Going to carry them?" asked Sands.

Britz blushed; yes, Britz fairly and squarely blushed. In his momentary exasperation at the millionaire's stubbornness he had forgotten that not only the hands, but also the feet of the Orientals were bound. However, he was not to be disconcerted, and it was with sufficient readiness that he replied:

"You don't suppose I take my prisoners through the streets like a member of the Traffic Squad, do you? Where's your telephone?"

Sands indicated the instrument and Britz took it up and called for 3100 Spring.

"Headquarters?" he asked over the wire. "Yes, this is Britz. Have a wagon sent from the West Thirtieth Street Station to the St. Barnabas Apartment house. No, don't send the reserves; just sent a couple of men. Good-by."

As he rang off, he turned and faced his host.

"Mr. Sands," said he, "there are one or two points about which I would like to talk to you this evening. I came to you frankly and directly because I found one of your cards in the possession of a man who, while mentally unbalanced, knows something about the fake Maharanee diamond. After arriving here, I had the opportunity to serve you in the way of protecting your property. And I wasted no time in meeting with you. You see fit to ignore my efforts in that direction, although I may say that if it had not been for me these second-story specialists would have been up or down the fire escape and many blocks away long before you could have caught them. I do not mind telling you, Mr. Sands, that even though you were center rush at Harvard, you are not quick enough for Central Office men. And now, when you find something on one of these men that may or may not be of interest to me, instead of letting me see it, or telling me its contents—I'd take your word for it—you stuff it into your pocket and tell me to go to blazes. Moreover, when I ask you what disposition you want made of these burglars, you almost tell me it's none of my business."

Britz rocked on his heels and thrust his hands into his pockets with force that was eloquent of his displeasure to anybody who knew him well.

"Now, let me tell you, Mr. Sands," he went on, "that it is my business what becomes of these prisoners. They are going to the Tenderloin Police Station, and a charge of burglary is going to be entered on the blotter against them."

"I am not going to prosecute them," said Sands.

"Oh, you're not, aren't you? Well, I think you will," returned Britz. "Anyway, if you don't feel like prosecuting them, I'll do it myself. This case is not in your hands now; it belongs to the people of the State of New York, and if you don't choose to appear as complainant, I'll call you as a witness for the State. So, Mr. Sands, if you are not hopelessly addicted to cigars or cigarettes to the exclusion of all others forms of the weed, permit me to suggest that when we have left you alone, you retire to the remote background of your apartment, put that in your pipe and smoke it!"

Sands became genuinely angry. It took a good deal to disturb his equanimity, but the detective's manner, as he saw it, was offensive. Sands seriously meditated for an instant an attempt to grasp the Headquarters man by the collar, rush him to the door, and drop him down at least one flight of stairs. The sleuth's coolness and courage avoided any unpleasantness of that sort, and his unwilling host quickly regained his grip upon himself.

The tension of the situation was relaxed by the buzzing of the electric bell at the outer door of the apartment, and the entrance of a somewhat blustering bellboy with an announcement that a patrol wagon was at the door and two policemen were asking for Detective Britz of Headquarters, who was visiting Mr. Sands.

"Bring them up," said Britz, wasting no further time on courtesy. Then he turned to the millionaire and said:

"I wouldn't have brought the patrol wagon here, Mr. Sands, if you had been a little more considerate. A couple of plain-clothes men could have taken these fellows to the police station easily enough; but, when a man, through a rush of emotion to the brain, or—for—some—other reason—makes faces at the law as openly as you have done, why, let the law take its course, I say."

Sands maintained a dignified silence as a pair of bluecoats, stumbling over a bearskin rug in the library, came into the suite, and at a sign from Britz, seized the shrinking Orientals. One by one the prisoners were lifted, neck and heels, and taken to the patrol wagon. Britz, of course, could have had the bandages about their feet removed, for it would have been perfectly safe to let those sturdy policemen escort them to the sidewalk in the ordinary way; but Britz was only human. The memory of the grip in which those very men had held him in the ride along Riverside Drive, of the smothering solitude of the desolate apartment house, and the struggle which had followed, came to him in the moment when he was on the point of ordering the unfettering of the captives. With a grin that struck terror to their cringing Eastern souls, he said to them:

"You two artists are so fond of silk that I guess I'll let you wear those ornaments a little while longer."

When the Hindoos were gone, Britz turned to Sands, and said with emphasis:

"If you experience a change of heart, Mr. Sands, I shall be very glad to hear from you in regard to what you found on your dark friend. Of course, since you are in your own rooms, and since the article was evidently stolen in this place by the fellow, I cannot compel you, without a great deal of trouble, to let me see it. It is not at all certain it would be worth my while to take that trouble; but it may dawn upon you before very long that it will be well worth your while, Mr. Sands, not only to let me see the thing, but to tell me everything you know about it. Good-night, Mr. Sands."

And there was something ominous in the military click of the detective's heels as he walked across the echoing marquetry to the elevator.

Canada is boasting of a big wheat crop, and they have harvested a big crop for that country and it is gaining fame as the great wheat country of the world. Yet the wheat crop of Kansas and Nebraska alone is larger this year than the entire crop of the dominion.

Republicans of Illinois

The Republican candidates of Illinois were nominated by direct vote of the people. The Progressives were not. The Republican candidates represent the State at large. No section is favored.

LAWRENCE Y. SHERMAN, Springfield, U. S. Senator
CHARLES S. DENEEN, Chicago, Governor
JOHN G. OGLESBY. Elkhart, Lieut. Governor
C. J. DOYLE, Greenfield, Secretary of State
JAMES S. McCULLOUGH, Urbana, Auditor of Public Accounts
ANDREW RUSSEL, Jacksonville, State Treasurer
WM. H. STEAD, Ottawa, Attorney General
JOHN C. McKENZIE, Elizabeth, Congressman
MAJ. A. T. TOURTILLOT, Dixon, Representative
EDMUND JACKSON, Fulton, State Board of Equalization.

They stand for progress, honesty and efficiency. THE NEW PARTY APPROVED THEIR RECORD WHEN IT OFFERED TO MAKE THEM ITS NOMINEES IF THEY WOULD DESERT THE REPUBLICAN PARTY.

The next Legislature will be the most important in ten years. It will elect TWO UNITED STATES SENATORS and reapportion the Congressional and Legislative Districts.

DON'T FORGET THAT

Keep Your Floors Beautiful
USE
JOHNSON'S KLEEN FLOOR

With Johnson's Kleen Floor any woman can easily keep her floors bright and clean—like new.

Johnson's Kleen Floor rejuvenates the finish—brings back its original beauty—greatly improves the appearance of all floors, whether finished with shellac, varnish or any other preparation.

Johnson's Prepared Wax gives the floors that soft, lustrous, artistic polish which does not show heel-marks or scratches, and to which dust and dirt do not adhere. It is ideal for polishing woodwork, furniture, pianos, etc.

Free samples and literature at our store

ROWLAND BROS. Druggists

SEE THE NEW ELGIN SHIRTS. large line just recd. NEW HATS.
Suit Cases, Bags, Special Prices on Trunks. Gloves for Ladies and Gents.
SUITS AND OVER MADE TO MEASURE AT
TODD'S HAT STORE Opera Block Phone 465

THE NEW WEBSTERIAN 1912
$4.00 DICTIONARY COUPON
PRESENTED · BY · THE
SATURDAY NOVEMBER 2
SIX COUPONS OF CONSECUTIVE DATES CONSTITUTE A SET

Cut out the above coupon, with five others of consecutive dates, and present them at this office with the expense bonus amount herein set opposite any style of Dictionary selected (which covers the items of the cost of packing, express from the factory, checking, clerk hire and other necessary EXPENSE items), and receive your choice of these three books:

The $4.00 New WEBSTERIAN 1912 DICTIONARY Illustrated (Like illustrations in the announcements from day to day.) This dictionary is NOT published by the original publishers of Webster's dictionary or by their successors. It is the ONLY entirely NEW compilation by the world's greatest authorities from leading universities; is bound in full Limp Leather, flexible, stamped in gold on back and sides, printed on Bible paper, with red edges and corners rounded; beautiful, strong, durable. Besides the general contents, there are maps and over 600 subjects beautifully illustrated by three-color plates, numerous subjects by monotones, 16 pages of educational charts and the latest United States Census. Present at this office SIX Consecutive Dictionary Coupons and the Expense Bonus of 98c

The $3.00 New WEBSTERIAN 1912 DICTIONARY Illustrated It is exactly the same as the $4.00 book, except in the style of binding—which is in half leather, with olive edges and with square corners. SIX Consecutive Coupons and the Expense Bonus of 81c

The $2.00 New WEBSTERIAN 1912 DICTIONARY Illustrated Is in plain cloth binding, stamped in gold and black; has same paper, same illustrations, but all of the colored plates and charts are omitted. SIX Consecutive Coupons and the Expense Bonus of 48c

Any Book by Mail, 22c Extra for Postage

EVENING TELEGRAPH
B. F. SHAW PRINTING COMPANY, DIXON, ILL.
Daily Except Sunday.
Entered at P. O. as Second-Class Matter.

TERMS:

One Week	10
One Year	$5 00
By Mail Per Year in Advance	3 00
Semi-Weekly Telegraph, year	1 50

REPUBLICAN TICKET.

For President,
WILLIAM HOWARD TAFT
For Vice President,
JAMES SCHOOLCRAFT SHERMAN
For United States Senator,
LAWRENCE Y. SHERMAN
For Governor,
CHARLES S. DENEEN
For Lieut. Governor,
JOHN G. OGLESBY.
For Secretary of State,
CORNELIUS DOYLE
For Auditor,
JAMES S. M'CULLOUGH
For State Treasurer,
ANDREW RUSSEL
For Attorney General,
WILLIAM H. STEAD
For Congressman at Large,
B. M. CHIPERFIELD
WILLIAM E. MASON
For Congressman 13th Dist.,
JOHN C. M'KENZIE
For Representatives,
A. T. TOURTILLOTT
A. N. ABBOTT
State Board of Equalization,
EDMUND JACKSON
For Circuit Clerk,
WILLIAM B. M'MAHAN,
For States Attorney
HARRY EDWARDS
For Coroner,
CHARLES T. SMITH
For County Surveyor,
L. B. NEIGHBOUR.

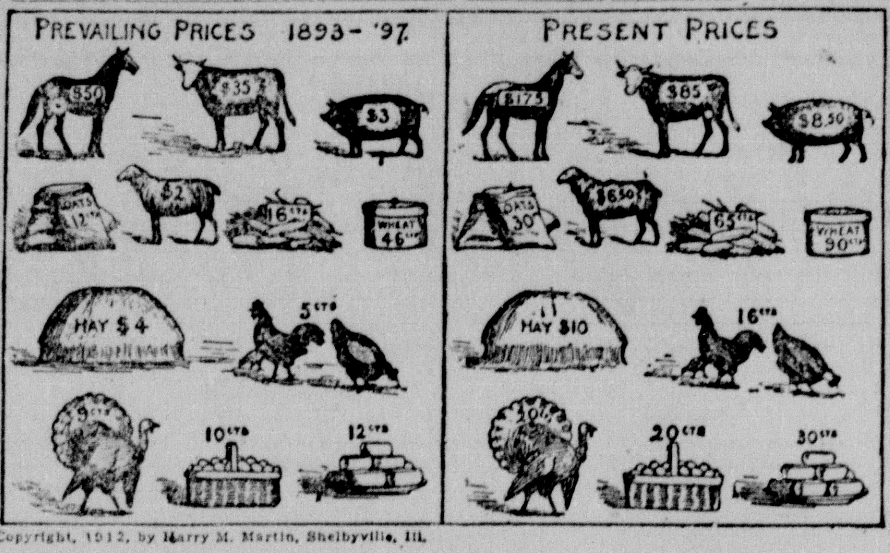

Copyright, 1912, by Harry M. Martin, Shelbyville, Ill.

EDITORIAL

UNITED WE STAND, DIVIDED ?

The reports during the past week have been unanimous in showing that the republicans are getting back into line, being convinced that Roosevelt's election is an impossibility and realizing that a vote for Roosevelt is a half a vote for Wilson and free trade. In addition to this there is indisputable evidence that Woodrow Wilson will not get the democratic vote which was given to Bryan in 1908. Thousands of democrats in every state have declared that they are for President Taft upon the plain business proposition that they do not want a change from the present prosperous conditions. It is reported from all sections that business men and farmers as well as workingmen, who have hitherto been democrats, are openly working for the success of the republican ticket in the hope that prosperity will not be destroyed.

—*—

There is absolutely no reason why a republican should follow Roosevelt into the third party.

The republican party has been the one progressive party of the nation, from the day it undertook to overthrow slavery to the present time. It has maintained the credit of the government at home and abroad and its record of beneficent legislation for the betterment of social conditions is long and effective. It has also maintained the policy of protection, in which is wrapped up the wage of the workingman and the industrial progress of the nation. In addition to this President Taft has given the country a safe, honest, wise and economical administration accomplishing more in three and a half years than his predecessor did in twice that time. In fact, columns could be filled with the achievements of the republican party and of President Taft.

This being true, it seems remarkable that any republican should be led away from the organization with which he has been identified for a life time and to the principles of which he has given cordial support. He has seen the country grow and prosper under republican administration, just as he saw it pass through a period of great distress under the tariff-for-revenue-only policy of the democratic party. By now voting for the third term candidate he aids in the election of a democratic president and makes possible a return to the conditions which made the period between 1893 and 1897 one of national gloom. It is impossible to elect Theodore Roosevelt. To win the presidency he must receive 8 out of every 10 republican votes cast in the United States. Everybody knows he cannot do this.

Then why waste a vote on Roosevelt? As a matter of fact it is worse than wasted, because it is half a vote for Wilson and free trade. Col Roosevelt himself has said that if Wilson is elected there will be the worst panic the country has ever seen—a panic beside which all others will be as child's play—and he predicts that the depression will indefinitely continue.

It is one of the numerous inconsistencies of which he is guilty that even while he points out the danger which is ahead he contributes to the possibility of that danger by dividing the republican vote. The republican party as a party is in a majority in this country, because the people know that its principles and policies have brought the nation to its present splendid condition, just as they also know that the democratic party has never yet learned how to govern this country wisely and well. Democracy's only hope of victory is in a divided republican party.

—*—

When, immediately after the republican national convention, Col. Roosevelt led a bolt and then had himself nominated for president, it seemed as if the division thus created in the republican party made President Taft's position hopeless.

If the division had continued such would have been the case. The fact is, however, that as the days and weeks have gone by the republicans have taken time to consider the situation they have returned to their old affiliation. They have seen that Roosevelt offers no practical reform to be secured by national legislation which has not already either been enacted into law or has been recommended by President Taft. They have seen, too, that Roosevelt Third Term party is merely a Wilson Aid Society and they resent the effort on the part of a disappointed and revengeful aspirant for the presidential nomination to destroy the party which honored him in the past and which was good enough for him until it failed to gratify his third term ambition.

In other words, the republicans of the United States are awakening to an appreciation of the true situation. It is this fact which has made the turn of the tide for Taft, which has brought encouraging news from the states formerly considered hopeless and which is the foundation of the claims which are now so confidently made by the republican managers.

—*—

There are thousands upon thousands of republicans who would vote for Taft if they thought he could be elected; there are almost as many democrats who in their hearts would seriously regret to see an academic and theoretical college professor and free trader become president; and there are a large number of Roosevelt followers who would hesitate to contribute to the election of a democrat if they could realize that there is no possibility of electing their candidate.

President Taft not only can but will be elected; there is every reason to fear Wilson and free trade; and Roosevelt cannot get the eight out of every ten republican votes necessary to elect him. These are the logical and convincing facts that should bring about on election day an old time rally of the republican party at the polls.

A CALL TO ARMS.

Leaving state and national politics out of the discussion, there are seven names in the republican column on the ballot to be voted upon who must not be overlooked by the voters of this county. They are the men whose return to office or rejection this county will be largely responsible for.

John C. McKenzie is candidate for representative in congress, Edmund Jackson is candidate for board of equalization, Albert T. Tourtillott is candidate for representative at Springfield, Wm. B. McMahan is candidate for clerk of the circuit court, Harry Edwards is the candidate for states attorney, Charles T. Smith is candidate for coroner, Lambert B. Neighbour is candidate for surveyor. All of these men are republican candidates.

These men have enough friends in the district and county to elect them easily, if their friends come out and vote. It is up to the republicans to see that the votes are cast. It rests with the republicans whether these men will be elected or not and the situation demands alertness and zeal on the part of every loyal member of the party. Every vote is needed, and this is no time for over-confidence. Get out and do your part, gentlemen, and our candidates will be returned victorious. Lack of enthusiasm is the one thing that might defeat some of them, for they are the pick of all the tickets and are the men pre-eminently fitted for the positions.

There are a few candidates here who are going to try to ride into office on the back of the Roosevelt vote. Don't let it be said that the voters of Lee county are so dead to their own interests and so blind to the character and qualifications of the candidates that they will allow a single one of the splendidly equipped and especially capable men on the republican ticket to be defeated.

The immediate future of the party in this county is at stake and there is but one thing to do, and that is to stand by it loyally. The surest way to mark your ballot is to put a cross in the republican circle at the top of the first column. Vote for men on other tickets if you must, but it is to your own best interests to have the republican candidates elected.

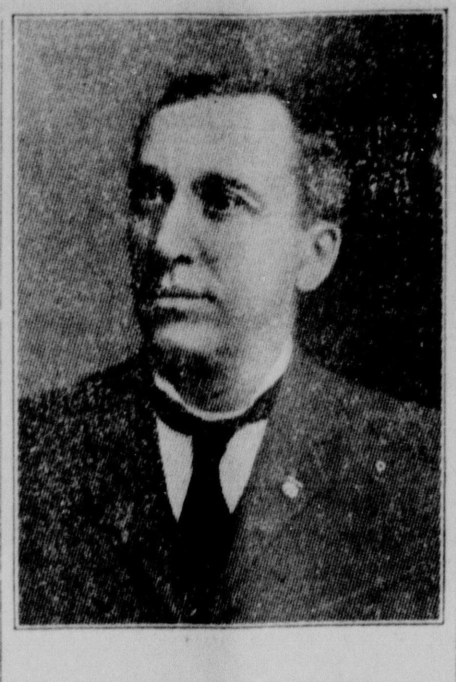

FOR CONGRESS,
JOHN C. McKENZIE

EVERY REPUBLICAN SHOULD VOTE FOR HIM, FOR HE STANDS FOR REPUBLICAN PRINCIPLES AND CLEAN POLITICS. PROGRESSIVES SHOULD SUPPORT HIM, FOR HE HAS BEEN AN ADVOCATE OF PROGRESSIVE PRINCIPLES FOR TWO YEARS. HE WILL RECEIVE MANY OF THE DEMOCRATIC VOTES, FOR THE CANDIDACY OF SUCH A MAN APPEALS MORE STRONGLY THAN PARTY PREJUDICE.—AMBOY JOURNAL.

THERE ARE A FEW OF US LEFT.

To hear the democrats and their assistants, the Bull Moosers, tell it, the republican party is a fast disappearing race. There are a few strays left, of course, but they are rare curiosities. If there are any left after election they will be herded together and placed in a zoo, as the ragged remnants of an extinct species. So think our friends the Bull Moosers and democrats. Be that as it may, we are truly thankful to be numbered among this alleged small band of citizens who are so old fashioned and behind the times.

We are just eccentric enough to believe, however, that our confident friends are mistaken. We presume to suspect that they are over-confident, and we dare to hope that they will get the surprise of their lives when the returns come in on Tuesday night.

Nationally Lee county is conceded by those who claim to know, to Col. Roosevelt, although the Taft republicans will undoubtedly make a very respectable showing and will doubtless cast a great deal larger vote than is looked for by those of the other parties. Starting with the governor and from there down, however candidates other than republicans are going to have rocky traveling. Republicanism is not dead in Lee county and the polls will show it. We predict victory for the republican state, congressional, legislative and county ticket in this county.

The Freeport Gun club has arranged for a notable shooting tour-been received from many of the famous shots from Illinois, Iowa and Wisconsin will attend. Two new traps of the latest pattern were recently installed by the club. There will be fifteen events of ten targets each.

The governor of Kansas has donated the use of a building in Kansas City, Kas., for the woman suffrage headquarters. The governor's wife is vice president of the state association and one of the most active workers in the present campaign.

Mrs. Robert M. LaFollette, wife of the Wisconsin senator, has just completed a tour of her home state in the interest of woman suffrage. She declares her belief that Wisconsin voters will carry the proposed amendment granting votes for women by a large majority in the November election.

SERIES OF SPECIAL SERMONS.

Sunday Nights During November and December, First Presbyterian Church

The Rev. Ralph Macclay Crissman pastor of the First Presbyterian church, will begin a special series of sermons Sunday night to continue through the months of November and December, beginning at 7:30 o'clock. These sermons will be of interest to all. They are as follows:

Nov. 3—A Successful Young Man Benaiah—The Hero of a Snowy Day
Nov. 10.—Athletics
Nov. 10.—Athletics—The Body a Fit Dwelling Place for the Suol.
Nov. 17—Amusements—Fun.
Nov. 24.— Thanksgiving Praise Service.
Dec. 1.—The Pace That Kills.
Dec. 8.—The Down Grade.
Dec. 15.—The Almighty Dollar
Dec. 22.—Christmas Praise Service.
Dec. 29.—Old Year Services.

IMPORTANT TO TAX-PAYERS.

The tax-payers of the Thirteenth Congressional district are called upon this year to select a member of the State Board of Equalization of taxes. Our present efficient member, Edmund Jackson, is a candidate for re-election, having been nominated by the people at the primaries last April.

This is not an office to be peddled around from man to man or from county to county, but is an important one requiring competent service. It is a well known fact that no officer is as competent during his first term as in subsequent ones. The people have paid for educating Mr. Jackson for this work and are entitled to his services. It costs no more to retain this skilled and faithful official than to have a new and untried man. Mr. Jackson's ability has been recognized by appointment on the two committees of the Board of most importance to this district, the Lands and railroads committees. Mr. Jackson is the only member of the Board who has been appointed to represent the State at a National Tax Conference meeting. Last year alone by his strict attention to the affairs of his office and knowledge of conditions he prevented nearly two millions of dollars worth of property from escaping taxation in this district. All tax-payers are interested in having this important subject given proper attention, regardless of their political opinions, and should, therefore, see to it that Mr. Jackson is retained in office.

Mr. Jackson has a state-wide acquaintance with men and things, as he has been for many years a prominent and active member of the Odd Fellows, Masons, Knights of Pythias and Mystic Workers.

WHERE? At Brown's.
WHAT? Furs. 57 3

Be kind enough to look at the little yellow tag on your Telegraph. It will indicate the exact date to which you are paid. tf

Sale of Household Goods.

On Thursday, Nov. 7, at 2 p. m., at 415 First Ave., near the milk factory. Household goods of all descriptions, garden tools, carpenter's tool chest and tools and one horse..

CHAS. EASTMAN.
D. M. Fahrney, Auct. 58 4

SPECIALS FOR SATURDAY

36 inch all wool storm serge blues, greys and reds Special............50c yd

36 inch black Messaline Silk, soft finish $1.00 quality. Special............79c yd

60 inch all linen bleached and half bleached Table Damask. Special............49c yd

Good quality of light and medium colored Outing Flannel. Special............8 1-2c yd

Extra heavy quality of Ladies Union Suits, very fine sof fleece a bargain. Special............$1.00

Children's bear skin and cloth Bonnets 50c and 59c quality. Special............25c

One lot of childrens bear skin, plush and cloth Bonnets worth up to $1.25. Special............50c

26 inch Ladies Umbrellas, fine assortment of new handles. Special............$1.00

Childrens fleeced lined Union Suits all sizes............50c

9x12 room size Art Squares. Special............$5.00

9x12 room size Tapestry Rugs regular $15.00 value. Special............$12.50

Stair Carpet............45c, 89c and $1.00 yd

Good size cotton fleeced Blankets. Special..39c pair

Good size cotton filled bed Comforts Special...$1.00

Special Bargain in cotton fleeced and wool Blankets.

A. L. Geisenheimer

MONEY AT INTEREST

is the key to all great financial success.

Why don't you begin to make your money work by opening a savings account.

3% Interest on Savings

UNION STATE BANK

"THE BANK OF THE PEOPLE"

A. H. TILLSON

HAS A LINE OF

Ladies Real Leather Hand Bags with Real Leather Lining fitted with leather purse and Duplex Stitched Leather handle. Mounted with frame, genuine German Sliver. Sizes 9 and 10 inch.

Prices from $1.25 to $1.50

A. H. TILLSON

115 FIRST ST. DRUG STORE DIXON,

A PROGRESSIVE BANK

conservatively managed, yet sufficiently interested in the WELLFARE AND UPBUILDING OF THIS COMMUNITY to help in the work, is the kind of a bank YOU want to use for the PROTECTION and SAFETY of YOUR MONEY.

The personal interest of the officers and directors of the City National Bank in the upbuilding of our community is well known.

YOUR ACCOUNT is none too small, nor too large, to receive the same careful attention we give to the accounts now on our books. Come in and open an account with us, it is to YOUR interest and WE shall be glad to have you with us.

Have you ever used our Customers' Room? It's yours without asking.

City National Bank

Royal Baking Powder

Absolutely Pure

Royal Baking Powder exceeds others in leavening power, in purity and wholesomeness, and is used generally in families, exclusively in the most celebrated hotels and restaurants, by the United States Army and Navy, and wherever the best and finest food is required. Teachers of cooking schools and lecturers upon culinary matters use and recommend the Royal.

Royal is the only baking powder made from Royal Grape Cream of Tartar. It is admittedly the best and most healthful baking powder made.

When you know what is best, please ask for it.

TAILORED SUITS at $25.00

A Showing here that is Notably Large and Remarkable for Style and Quality

The woman who has decided that $25.00 is the price she wants to pay for a New Fall Suit is the woman to whom we wish to talk today.

We are not going to ask her to change her mind. Instead we have anticipated her needs —and prepared to meet them without disappointment.

We have suits at higher prices than $25.00, as well as plenty of suits that less money will buy—and they're good values.

The showing is comprehensive enough to afford widest choosing for women of good taste. Many styles are shown in but one or two suits of a kind.

The newest in novelty fabrics are included, as well as the always popular cheviots, serges, worsteds and other staples in diagonals, pebbles and widewale weaves

Many of these beautiful $25.00 suits are Wooltex, with all that Wooltex stands for in authentic style, pure wool fabrics and careful tailoring.

O. H. MARTIN & CO.

The Quality Store

EASTMAN'S CONFECTIONERY 207 FIRST ST

Exclusive Agents for

HUYLER'S HIGH-GRADE CANDIES

We also carry MORSES' JOHNSTON'S, KRANZ'S, HAGLEY'S, BEECHS' BUNTE'S AND FOSS'

Home Baking Exchange. Hot Drinks

Orrine Cures Whiskey And Beer Habit

ORRINE is the standard remedy and is everywhere recognized as the most successful and reliable home treatment for the "Drink Habit." It is highly praised by thousands of women, because it has restored their loved ones to lives of sobriety and usefulness, and the weekly wages which at one time were spent for "Drink" are now used to purchase the necessaries and many comforts for home. Any wife or mother who wants to save her husband or son from "Drink" will be glad to know that she can purchase ORRINE at our store, and if no benefit is obtained after a trial the money will be refunded. Can be given secretly

ORRINE is prepared in two forms: No. 1, secret treatment, a powder absolutely tasteless and odorless given secretly in food or drink; ORRINE No. 2, in pill form, is for those who desire to take voluntary treatment. Costs only $1.00 per box Ask for free booklet telling all about ORRINE.

ORRINE. Sold by Rowland Bros Druggists, 123 Galena Ave.

City In Brief

R. W. E. Mitchell of Sterling was here today transacting legal business.

Mark Smith went east this morning.

Miss Hazel Kenneth will sing "Rock of Ages" on Sunday evening at St. Paul's Lutheran church.

Gust Wiser, who has been visiting in Switzerland for some time, has returned to his home in Amboy.

Miss Rosbrook, proprietor of the Gift Shop on East First street, near the hospital, desires to announce to the holiday trade that she is daily receiving beautiful and artistic articles for Christmas gifts. 1

John Frank, son of Mr. and Mrs. Klossowski, after a month's visit with his parents, has left for Edmonton, Canada, to be with his brother Theodore.

Dr. and Mrs. H. E. Finney, formerly of Dixon, are now living at No. 5, Panoramic Way, Berkely, Cal.

The Dixon branch of the Peoria Union Brewing company, Max Letl agent, this morning received another horse from that city, giving the local depot a team of big animals for delivering their goods.

Mr. and Mrs. Will Vaughan have returned to their home in Truckville after a visit with her mother, Mrs. Huguet.

Guy Miller has gone to Madison, Wis., to spend Sunday with his friend, Stacey Green and to attend the Chicago-Wisconsin football contest today.

Miss Grace McLaughlin visited last evening with her sister, Mrs. Roy Eastman in this city. Mrs. Eastman has returned from a visit at the home of her parents, Mr. and Mrs. Jas. McGlaughlin in Eldena.

Allen Hutchinson is in Compton on business.

Mrs. S. B. Netts of north of town was here today.

Mrs. Newcomer of Pennsylvania Corners was here today.

Miss Lucia Morris arrived in Portland, Oregon, Wednesday. She is now at home with her aunt, Mrs. Leonard Andrus, Alexander Court, Ella street.

Hyomei Banishes Catarrh

Clears Stuffed-up Head in a Few Minutes—Breathe It.

Isn't it worth a little effort to forever rid yourself of catarrh when Rowland Bros. are authorized to guarantee Booth's HYOMEI to end the misery of Catarrh, or money back?

To banish Catarrh you must destroy Catarrh germs. HYOMEI, the wonderful remedy made from Australian Eucalyptus and other antiseptics will destroy these germs; will end Catarrh; will overcome Catarrhal deafness.

Complete outfit with inhaler $1.00 extra bottles, 50c. In each package is a little book that tells how this simple remedy benefits sufferers from Catarrh, Coughs, Colds, Croup and Catarrhal Deafness.

Notice.

On Nov. 6th we will move to 93 Hennepin Ave. P. C. Bowser, Fruit Dealer. 59 2

Be comfortable while receiving the election returns. Your comfort is assured if you accept the Telegraph's invitation to come to the opera house Tuesday evening while the election returns are being received.

ERUPTION LIKE PIMPLES ON FACE

Developed Into Sores. Would Almost Scratch Himself Raw. Cuticura Soap and Cuticura Ointment Completely Cured Him.

Wathena, Kan.—"My child's scalp trouble became so bad that I was ashamed to have anyone see him. His head had a solid scab on it. He also had a terrible breaking out on his face which was gradually growing worse. The eruption was like pimples which developed into sores when he scratched which he did almost constantly. Baby would almost scratch himself raw.

"I had used several different kinds of salve, none of them helping in the least bit, when I saw the Cuticura advertisement in the paper and it made me think of the good results my sister had when she used it for her children. I had only used Cuticura Soap and Ointment about two weeks before I noticed that the sores were almost entirely gone and it must have been a month or six weeks he was troubled before I began the treatment. He would get easy when I would put the Cuticura Ointment on him. Cuticura Soap and Ointment completely cured him and he has a clear complexion now. I also use Cuticura Ointment on the older children's heads and find it leaves the hair soft and silky." (Signed) Mrs. W. H. Hughes, Dec. 31, 1911.

Cuticura Soap (25c.) and Cuticura Ointment (50c.) are sold throughout the world. A single set is often sufficient. Liberal sample of each mailed free, with 32-p. Skin Book. Address post-card "Cuticura, Dept. T, Boston."

Tender-faced men should use Cuticura Soap Shaving Stick, 25c. Sample free.

Dramatic Notes

OPERA HOUSE SOON.

Great care has been taken by Manager A. G. Delamater in selecting the artists to create the different roles in the dramatization of Gene Stratton-Porter's novel "Freckles." The most difficult role to fill was that of Freckles as it required not only required an exceedingly young handsome actor but one possessed of a grand opera voice as well. At least a hundred different applicants were interviewed before one was selected. There are very few Scotch artists in America at present disengaged and therefore it was necessary to send to England for actors to play Mr. and Mrs. Duncan. The other parts are portrayed by American actors and actresses all of whom are thoroughly familiar with the types prevailing in the locale where the story is laid.

THE MAN HIGHER UP.

Leaves Olympic Theatre for Broadway Nov. 9th, to Be Followed by Henry W. Savage's Laugh Success, The Million.

Chicago's playgoing public must soon bid farewell to the first distinctive success of the new theatrical season, Edith Ellis' play of love and statecraft, "The Man Higher Up." The last performance of this patronage winning production will take place at the Olympic theatre on Saturday evening, Nov. 9. The high favor with which it was received, as attested by the generous box office receipts, prompted a demand for its immediate appearance on Broadway On this account the engagement can not be prolonged any later than the date mentioned, although there is every indication that The Man Higher Up could be maintained as an all-winter run feature at the Olympic theatre.

The notable successor will be Henry W. Savage's laugh production, "The Million," which was the farce hit of New York all last season. Not since Excuse Me have world weary theatre goers been offered a high class entertainment containing such incessant and tumultous laughter as follows the progress of this delightful farce play. The frenzied scramble after a missing lottery ticket, which is the keynote of the action, leads from one ludicrous situation to another with incredible rapidity. It is by the authority of The Pink Lady and Oh, Oh, Delphine. Mr. Savage's original New York cast of comedians will be seen in the presentation.

DIXON HIGH SCHOOL NOTES

All contributions to this part of the Dixon Telegraph should be sent to Paul Byers, Department Editor.

U. H. S. 14, R. R. M. A., 7.

The Union High School foot ball team defeated the R. R. M. A. 14 to 7 last Saturday afternoon at the opening of the College game. There was a great improvement in the playing of the high school team. Their forward passes and trick plays were fine. The high school team winning this game evens up the contest between the two schools.

Basket Ball

It has been thought that basket ball practice would start next Monday in the high school gym. This is a good chance for all trying for the team.

No More Football

It has been decided that the foot ball team of the Dixon Union High School would disband on acount of scarlet fever on the North Side of the river. The Rochelle game was canceled and it has been thought that the others wiuld be also. Many of the players on both sides of the river feel very disappointed.

High School Lecture Postponed

The first of the series of lectures which was to be given at the Dixon High school building Fridany night, Nov. 1. was postponed until the following Friday.

Medical Lecture.

Dr. Owens, a well known doctor in Dixon, gave a short talk at the high school building Wednesday morning on the danger of scarlet fever. He also explainesd to the students the way to keep the disease from spreading. He was introduced by Supt. W. R. Snyder.

Halloween Party

Miss Olive Kerz entertained twenty-five young people of the Sophomore class Thursday evening at her home with a Halloween party. Everyone enjoyed themselves playing games and dancing. Refreshments were served after the games.

A Common Evene

Every student of the school is worrying about the quarterly exams which will be held the latter part of next week.

In English History

Miss Mertz—What kind of meat, did the people of England eat during the fourteenth century?

Mr. Graff—They ate cattle, pigs and sheep.

Ideal Teacher

Blessed is the teacher who is not wasteful of words, who is not wasteful of time, who is not wasteful of opportunities, but who IS wasteful of smiles.

NORTH DIXON HIGH SCHOOL NOTES.

All contributions to this part of the Dixon Telegraph should be sent to Robert Fulton, Jr., Department Editor.

SCHOOLUS BUCKETUM KICKITUS EST.

There was no school the latter part of the week, owing to an epidemic—we almost said epizootic. Hence, the wailing and gnashing of teeth of all concerned.

N. B.—We point with pride to the above heading—the outgrowth of a year and three months of Latin.

An Exciting Time

A near panic was averted last Tuesday by a few possessing cool heads, when the sound of myriads of pennies scurrying about the room, greeted the ears of those studying. Said coppers represented the day's gate receipts of Duke Sterling, to whom they were restored by obliging ones.

ATTENTION, COMRADES.

All comrades of the G. A. R. post will meet at the hall at one p. m. on Sunday to attend in a body the funeral of Comrade T. F. Brooke.

HOW TO PRESERVE YOUTH AND BEAUTY.

One great secret of youth and beauty for the young woman or the mother is the proper understanding of her womanly system and well-being. Every woman, young or old, should *know herself* and her physical make up. A good way to arrive at this knowledge is to get a good doctor book, such for instance, as "The People's Common Sense Medical Adviser," by R. V. Pierce, M. D., which can readily be procured by sending thirty-one cents for cloth-bound copy, addressing Dr. Pierce, at Buffalo, N. Y.

The womanly system is a delicate machine which can only be compared to the intricate mechanism of a beautiful watch which will keep in good running order only with good care and the proper oiling at the right time, so that the delicate mechanism may not be *worn out*. Very many times young women get old or *run down* before their time through ignorance and the improper handling of this human mechanism. Mental depression, a confused head, backache, headache, or hot flashes and many symptoms of derangement of the womanly system can be avoided by a proper understanding of what to do, in those trying times that come to all women.

MRS. WILLIAMS.

MRS. G. H. WILLIAMS, of Lynnhaven, Va., wrote: "It is six years since my health gave way. I had female trouble and all the doctors (I employed three) said I would die. I was not able to do my work, had to hire someone all the time. Finally, I read in the papers about Dr. Pierce's Favorite Prescription, and decided to try it. I had not taken but one bottle until I found it had done me good. I took, in all, five bottles of 'Favorite Prescription' and two of 'Golden Medical Discovery,' and now I am able to do all my housework, and have gained fourteen pounds. I advise all women who suffer from female trouble to try your 'Favorite Prescription.' It's the only medicine on earth."

- THEY'RE HERE -

The latest and best designs in - - -

Pennants

A fine line of the newest things just arrived Come in and see them, the prices will please you.

LEAKE BROS. CO

THE FAMOUS LADIES' SHOE **FORD'S $3.00 Special**

The Best Shoe sold in the State for the money. We have handled this Shoe for the past Twenty-five years. They are up to the minute in Style and come in Blucher, Button and Lace in Goodyear Welt and Hand Turned in Gypsy Cut and with High and Low Heels. A to EE

Exclusive Shoe Store

Established 26 Years

FORD'S CASH SHOE STORE

Opposite American Express Office
Dixon, Illinois

SPECIAL

FUR SALE

Monday and Tuesday November 4 and 5

Large Manufacturers Line. See Them at

O. H. BROWN & CO.

A. N. ABBOTT

Republican Candidate

For Re-election to the

General Assembly

Nominated by the people at the primary —entitled to their support at the election, Interested in everything pertaining to the welfare of the district, particularly in good roads and better agriculture. Opposed the $0,000,000.00d deep waterway proposition at every stage of legislation, which if carried would have meant a bonded debt of over $170,000.00 for Lee county.

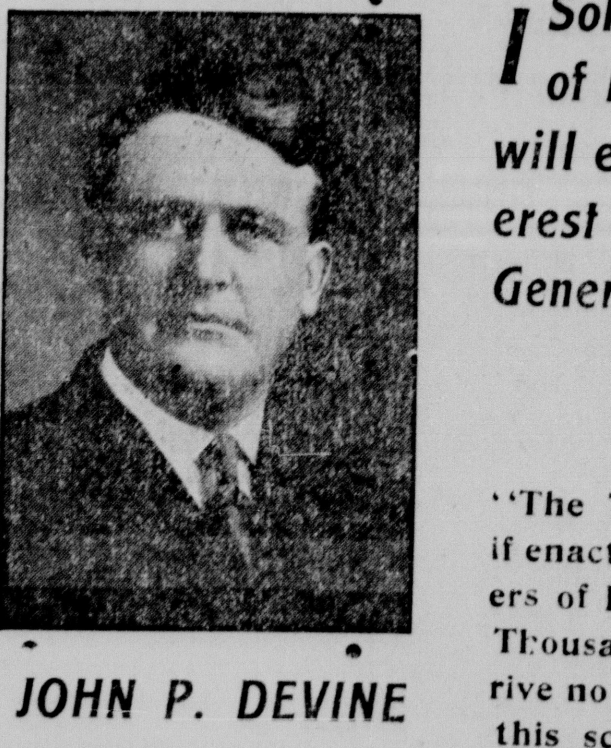

JOHN P. DEVINE

DEMOCRATIC CANDIDATE FOR LEGISLATURE

I Solicit the Support of the Voters of Lee County, and if Elected will endeavor to protect their interest in the next Session of the General Assembly of Illinois.

John P. Devine.

"The Twenty Million Waterway Scheme if enacted into Law will cost the Tax Payers of Lee County nearly Two Hundred Thousand Dollars from which they will derive no benefit. Mr. Devine is opposed to this scheme and can be relied upon to help defeat it."

DIXON WEEKLY CITIZEN.

Specimen Ballot

FOR ELECTION TO BE HELD IN LEE COUNTY, ILL., NOVEMBER 5th 1912

POLLS OPEN FROM 7 O'CLOCK A.M TO 5 O'CLOCK P.M.

REPUBLICAN

For President of the United States:
WILLIAM HOWARD TAFT
of Ohio.

For Vice President of the United States:
JAMES SCHOOLCRAFT SHERMAN
of New York.

For Electors of President and Vice President of the United States:

- GEORGE POSTEL — Mascoutah.
- SOLON W. CROWELL — Oregon.
- GEORGE W. DIXON — 2706 Michigan av., Chicago.
- AXEL CHYTRAUS — 422 Arlington pl., Chicago.
- MAX GOLDENBERG — 1837 S. State st., Chicago.
- JAMES ROSENTHAL — 4801 Lake av., Chicago.
- HARRY B. STAVER — 7220 Princeton av., Chicago.
- EDWARD R. LITZINGER — 3259 S. Western blvd., Chicago.
- ISAAC SHAPIRO — 1119 Ashland blvd., Chicago.
- NINIAN H. WELCH — 2537 Wilcox av., Chicago.
- IRWIN R. HAZEN — 5808 Midway Park, Chicago.
- JOHN F. HAAS — 616 Blue Island av., Chicago.
- JOHN R. PHILP — 6 E. Ontario st., Chicago.
- BENJAMIN H. MILLER — Libertyville.
- EDWARD S. ENO — Elgin.
- SAMUEL D. HOLDERMAN — Morris.
- DELOS W. BAXTER — Rochelle.
- WILLIAM J. GRAHAM — Aledo.
- JOHN C. WORK — Rushville.
- JAMES O. JONES — Delavan.
- EDWARD G. SCHAEFER — Bloomington.
- THOMAS G. VENNUM — Watseka.
- FRANK M. SHONKWILER — Monticello.
- THEODORE S. CHAPMAN — Jerseyville.
- FRANK R. MILNOR — 220 Union av., Litchfield.
- LOUIS F. LUMAGHI — Collinsville.
- JOHN J. BROWN — Vandalia.
- NOAH C. BAINUM — Carmi.
- GEORGE E. MARTIN — Mound City.

For Governor:
- CHARLES S. DENEEN — 432 W. 61st pl., Chicago.

For Lieutenant Governor:
- JOHN G. OGLESBY — Elkhart.

For Secretary of State:
- CORNELIUS J. DOYLE — Greenfield.

For Auditor of Public Accounts:
- JAMES S. McCULLOUGH — Urbana.

For State Treasurer:
- ANDREW RUSSEL — Jacksonville.

For Attorney General:
- WILLIAM H. STEAD — Ottawa.

For Trustees of University of Illinois:
- A. P. GROUT — Winchester.
- CARRIE ALEXANDER-BAHRENBURG — 223 E. Main st., Belleville.
- P. A. PETERSON — 1219 7th st., Rockford.

For Representatives in Congress, State at Large:
- WILLIAM E. MASON — 3314 Washington blvd., Chicago.
- BURNETT M. CHIPERFIELD — Canton

For Representative in Congress, 13th District
- JOHN C. McKENZIE — Elizabeth

For Member of State Board of Equalization, 13th District
- EDMUND JACKSON — Fulton

For Members of the General Assembly, 35th District For Representatives
- ALBERT T. TOURTILLOTT — Dixon
- ALFRED N. ABBOTT — Morrison

For Clerk of the Circuit Court
- WILLIAM B. McMAHAN — 316 DixonAve., Dixon

For State's Attorney
- HARRY EDWARDS — 516 Hennepin Ave, Dixon

For County Coroner
- CHARLES T. SMITH — Amboy.

For County Surveyor
- LAMBERT B. NEIGHBOUR

DEMOCRATIC

For President of the United States:
WOODROW WILSON
of New Jersey.

For Vice President of the United States:
THOMAS R. MARSHALL
of Indiana.

For Electors of President and Vice President of the United States:

- WALTER H. BENNETT — Fifth and Vermont sts., Quincy.
- JAMES C. DENVIR — 118 N. LaSalle st., Chicago.
- L. O. WHITNEL — 506 N. 11th st., East St. Louis.
- A. D. GASH — 18 N. LaSalle st., Chicago.
- GEORGE MILLER — 3000 Fifth av., Chicago.
- LOUIS LEVY — 4422 Vincennes av., Chicago.
- W. D. ROBBINS — Chicago Heights.
- WILLIAM BAUMANN — 3830 Honore st., Chicago.
- LEO L. MRAZEK — 1500 W. 18th st., Chicago.
- JOHN D. McGREGOR — 2736 W. Congress st., Chicago.
- HANS BLASE — 4315 Milwaukee av., Chicago.
- FRANK W. KORALESKI — 1934 Evergreen av., Chicago.
- JOHN MINWEGEN — 65 E. Walton pl., Chicago.
- JOHN HADERLEIN — 1901 Wellington st., Chicago.
- WILLIAM H. CLARE — Joliet.
- C. W. FALTZ — Somonauk.
- AUGUST W. THODE — Galena.
- CHARLES J. SCOFIELD — Carthage.
- T. ROSS MOORE — Littleton.
- THOMAS CAHILL — Ladd.
- CLIFFORD QUISENBERRY — Lincoln.
- JAMES W. GRAHAM — Marshall.
- JOHN E. ANDREW — Monticello.
- JOHN SCHULTZ — Beardstown.
- JOHN H. CALDWELL — Springfield.
- MILTON M. SHARP — Greenville.
- BEVERLY W. HENRY — Vandalia.
- JOHN W. THOMASON — Louisville.
- MILES FREDERICK GILBERT — Cairo.

For Governor:
- EDWARD F. DUNNE — 4500 Beacon st., Chicago.

For Lieutenant Governor:
- BARRATT O'HARA — 1229 Morse av., Chicago.

For Secretary of State:
- HARRY WOODS — 3000 Warren av., Chicago.

For Auditor of Public Accounts:
- JAMES J. BRADY — 2852 Shakespeare av., Chicago.

For State Treasurer:
- WILLIAM RYAN, JR. — Danville.

For Attorney General:
- PATRICK J. LUCEY — Streator.

For Trustees of University of Illinois:
- JOHN R. TREVETT — Champaign
- HELEN M. HENROTIN — 750 Lincoln Parkway, Chicago.
- FLORENCE ELINOR WATSON — Iola.

For Representatives in Congress, State at Large:
- LAWRENCE B. STRINGER — Lincoln.
- WM. ELZA WILLIAMS — Pittsfield.

For Representative in Congress, 13th District
- RAY RARIDEN — Morrison

For Member of State Board of Equalization, 13th District
- A. A. KRAPE — Lena

For Members of the General Assembly, 35th District For Representatives
- JOHN P. DEVINE — Dixon

For Clerk of the Circuit Court
- CHARLES W. RABBIT — Amboy

For State's Attorney
- ALBERT H. HANNEKEN — Rooms Y. M. C. A., Dixon

For County Coroner
- CHARLES E. SLAIN — 513 Crawford Ave., Dixon

For County Surveyor
- CHARLES E. NESBIT

PROHIBITION

For President of the United States:
EUGENE W. CHAFIN
of Arizona.

For Vice President of the United States:
AARON S. WATKINS
of Ohio.

For Electors of President and Vice President of the United States:

- JOHN F. HARMON — Lebanon.
- WILLIAM A. MATHEWS — Ewing.
- ELDON G. BURRITT — Greenville.
- CHARLES A. BLANCHARD — Wheaton.
- AXEL GUSTAFSON — 106 N. LaSalle st., Chicago.
- H. H. RITTENHOUSE — 5759 Rosalie ct., Chicago.
- PAUL McCLANAHAN — 427 W. 65th pl., Chicago.
- A. J. TERWELL — 3452 W. 23d st., Chicago.
- A. M. FREDERICK — 2012 Blue Island av., Chicago.
- JOHN HARPER — 42 N. 53d av., Chicago.
- WILLIAM B. ROSE — 1713 N. Humboldt st., Chicago.
- JOHN NELSON — 1336 W. Ohio st., Chicago.
- O. F. SORBER — 975 LaSalle av., Chicago.
- CHARLES R. JONES — 829 Sherman av., Evanston.
- NICHOLAS L. JOHNSON — Batavia.
- CHARLES T. FARRELL — Marseilles.
- F. D. LAHMAN — Franklin Grove.
- IVORY QUIMBY — Monmouth.
- C. W. WILLIAMS — Galesburg.
- LORENZO J. KENDALL — La Moille.
- G. L. WRIGHT — Heyworth.
- BEN T. BAIRD — Marshall.
- DANIEL H. HENSCHIE — 755 Eldorado st., Decatur.
- LORAINE E. CHAMBERLAIN — Pittsfield.
- JACOB L. LIPE — Irving.
- JONATHAN SEAMAN — Greenville.
- WILLIAM R. BONHAM — St. Francisville.
- P. O. HALLBECK — West Salem.
- H. A. DU BOIS — Cobden.

For Governor:
- EDWIN R. WORRELL — 7213 Rhodes av., Chicago.

For Lieutenant Governor:
- JACOB H. HOOFSTITLER — Sterling.

For Secretary of State:
- HENRY WAKEMAN — Mason City.

For Auditor of Public Accounts:
- JOHN H. SHUP — Newton.

For State Treasurer:
- FRANK B. VENNUM — Champaign.

For Attorney General:
- CHARLES TEMPLE — Hardin.

For Trustees of University of Illinois:
- HELEN L. HOOD — Evanston.
- JONATHAN SEAMAN — Greenville.
- BETTIE P. RAMSEY — Auburn.

For Representatives in Congress, State at Large:
- WALTER H. HARRIS — Benton.
- JAMES H. SHAW — Bloomington.

For Representative in Congress, 13th District
- WM. BEERS — Mt. Carroll

For Member of State Board of Equalization, 13th District
- HENRY L. THOMASSON — Stockton

For Members of the General Assembly, 35th District For Representatives
- ROBERT C. ADAMS — Erie

For Clerk of the Circuit Court
- ....

For State's Attorney,
- ....

For County Coroner,
- ....

For County Surveyor,

SOCIALIST

For President of the United States:
EUGENE V. DEBS
of Indiana.

For Vice President of the United States:
EMIL SEIDEL
of Wisconsin.

For Electors of President and Vice President of the United States:

- C. FAHRBACH — 2226 Archer av., Chicago.
- M. NAERGAARD — 5535 Ellis av., Chicago.
- EDWIN ANDERSON — 6158 Carpenter st., Chicago.
- F. G. WELLMAN — 3258 Oakley st., Chicago.
- FRANK RAISE — 2318 W. 21st st., Chicago.
- WM. STAHLKNECHT — 2709 S. Lawndale av., Chicago.
- M. J. MEYERS — 3144 N. California av., Chicago.
- EDWIN PAPPE — 1338 Austin av., Chicago.
- CHAS. ROUX — 1427 Sedgwick st., Chicago.
- JOHN H. WEYER — 1426 Barry av., Chicago.
- C. F. MATTER — 502 Broadway, Joliet.
- W. H. M. BARNES — Rockford.
- JOHN E. YAHN — Savanna.
- C. A. GUSTAFSON — 510 16th st., Moline.
- C. W. FELLOWS — Canton.
- ANGELO PARTEL — Spring Valley.
- G. GUTEKUNDT — 316 Baker st., Bloomington.
- W. B. BRAUCHER — Danville.
- C. E. BLACKFORD — 1605 De Witt av., Mattoon.
- WM. WOLKE — 902 Edgmond st., Jacksonville.
- J. J. CONRAD — 218½ Capitol av., Springfield.
- A. CAMPBELL — O'Fallon.
- GEO. GOODALL — New Baden.
- J. H. GOSS — Eldorado.
- J. M. POTTS — Carbondale.
- JAS. P. LARSEN — 205 W. Washington st., Chicago.
- T. J. VIND — 10045 Ave. L., Chicago.
- CHAS. McGINNIS — Maywood.
- C. M. WACHTER — Belvidere.

For Governor:
- JOHN C. KENNEDY — 4630 Gross av., Chicago.

For Lieutenant Governor:
- F. T. MAXWELL — Springfield.

For Secretary of State:
- FRED FREEMAN — Kankakee.

For Auditor of Public Accounts:
- F. O. ANDERSON — 7019 Rhodes av., Chicago.

For State Treasurer:
- L. F. HAEMER — East Moline.

For Attorney General:
- D. J. BENTALL — 5432 Ingleside av., Chicago.

For Trustees of University of Illinois:
- HAZEL BLACK-CHERNEY — 805 Lill av., Chicago.
- MARY O'REILLEY — 1903 Humboldt boul., Chicago
- JOSEPHINE CONGER-KANEKO — 5443 Drexel av., Chicago.

For Representatives in Congress, State at Large:
- WALTER HUGGINS — 2626 Adams st., Chicago.
- D. L. THOMAS — O'Fallon.

For Representative in Congress, 13th District
- C. C. BROOKS — Dixon

For Member of State Board of Equalization, 13th District
- L. D. AGNEW — Gault

For Members of the General Assembly, 35th District For Representatives
- J. B. STACKPOLE — Dixon

For Clerk of the Circuit Court
- FRED THOMANN — 507 Van Buren Ave., Dixon

For State's Attorney
- H. A. BROOKS — 623 Crawford Ave., Dixon

For County Coroner
- C. H. GILMORE — 600 Fourth Ave., Dixon

For County Surveyor

SOCIALIST LABOR

For President of the United States:
ARTHUR E. REIMER
of Massachusetts.

For Vice President of the United States:
AUGUST GILHAUS
of New York.

For Electors of President and Vice President of the United States:

- C. R. CARROLL — 5948 Prairie av., Chicago.
- A. PRINCE — 3237 Le Moyne st., Chicago.
- G. A. JENNINGS — 1225 Missouri av., East St. Louis.
- A. JOHNSON — 3237 Le Moyne st., Chicago.
- J. MANN — 811 S. State st., Chicago.
- JAMES A. TRAINER — 4921 Cottage Grove av., Chicago.
- THOMAS LYMAN — 6405 S. Carpenter st., Chicago.
- FELIX HANZL — 4018 W. 21st pl., Chicago.
- J. GODDES — 3451 W. 13th st., Chicago.
- LOUIS NAGY — 1230 S. 41st ct., Chicago.
- E. WOHOSKY — 4941 W. Superior st., Chicago.
- FRANK KUCHENBECKER — 1027 N. Winchester av., Chicago.
- O. W. NEEBE — 301 Eugenie st., Chicago.
- E. T. HOLMES — 918 Marquette ter., Chicago.
- R. FRITSWOLD — 19 E. 60th st., Chicago.
- J. WINSDORFER — 5955 S. State st., Chicago.
- M. LINDNER — 3319 Belle Plaine av., Chicago.
- J. HAMERLY — 4323 Monticello av., Chicago.
- ADOLPH S. CARM — 3303 N. Clark st., Chicago.
- OSCAR NORDSTROM — 1653 N. 48th av., Chicago.
- JOHN SEFTON — 1800 N. 51st av., Chicago.
- C. SEAHOLM — 422 N. 50th ct., Chicago.
- H. J. FRIEDMAN — 613 Laflin st., Chicago.
- J. HENWALL — 4830 W. Indiana st., Chicago.
- WM. VEAL — 402 Illinois av., East St. Louis.
- FRANK ZERMANN — 5479 Lexington av., Chicago.
- A. YOUNG — 4848 W. Indiana st., Chicago.
- W. H. CARROLL — 5948 Prairie av., Chicago.
- ....

For Governor:
- JOHN M. FRANCIS — 517 N. Pope st., Duquoin.

For Lieutenant Governor:
- GOTTLIEB RENNER — 237 College av., Jacksonville.

For Secretary of State:
- GUSTAVE LARSON — 538 N. 50th ct., Chicago.

For Auditor of Public Accounts:
- ALBERT LINGENFELTER — 1756 Park av., Chicago.

For State Treasurer:
- H. BLOEMSMA — 533a Collinsville av., East St. Louis.

For Attorney General:
- PHILIP VEAL — 402 Illinois av., East St. Louis.

For Trustees of University of Illinois:
- MRS. O. W. NEEBE — 301 Eugenie st., Chicago.
- MARIE MOLLBERG — 864 Aldine av., Chicago.
- ANNA E. CARROLL — 5948 Prairie av., Chicago

For Representatives in Congress, State at Large:
- GEORGE MARTIN — 1853 N. Robey st., Chicago.
- JOSEPH FENYVES — 2410 W. North av., Chicago.

For Representative in Cangress, 13th District
- ....

For Member of State Board of Equalization 13th District
- ....

For Members of the General Assembly, 35th District For Representatives
- ....

For Clerk of the Circuit Court
- ....

For State's Attorney,
- ....

For County Coroner,
- ....

For County Surveyor,

PROGRESSIVE
(FOR SOCIAL JUSTICE.)

For President of the United States:
THEODORE ROOSEVELT
of New York.

For Vice President of the United States:
HIRAM W. JOHNSON
of California.

For Electors of President and Vice President of the United States:

- E. D. TELFORD — Salem.
- WILLIAM PRENTISS — 6976 Ridge av., Chicago.
- GEORGE W. MUELLER — Decatur.
- WM. CHALMERS COVERT — 436 Oakwood blvd., Chicago.
- A. ALONZO STAGG — 5704 Jackson av., Chicago.
- P. J. McSHANE — 7828 S. Peoria st., Chicago.
- STEPHEN J. NAPIERALSKI — 2222 Marshall blvd., Chicago.
- F. J. BILEK — 1803 Blue Island av., Chicago.
- BURTON F. HALES — Oak Park.
- JOHN F. SCHMIDT — 2926 N. Rockwell st., Chicago.
- GEO. E. HOOKER — 800 S. Halsted st., Chicago.
- LA VERNE W. NOYES — 1450 Lake Shore dr., Chicago.
- ARTHUR L. CURREY — 930 Montrose av., Chicago.
- BEAUREGARD F. MOSELEY — 6248 S. Sangamon st., Chicago.
- CHAS. LYLE DANIELS — West Chicago.
- EDWARD KLINE — Streator.
- OSCAR R. ZIPF — Freeport.
- A. G. ABRAHAM — Moline.
- GEORGE A. ANTHONY — Kewanee.
- W. J. CONZELMAN — Pekin.
- J. Y. CHISHOLM — Bloomington.
- WILLIAM A. CONEY — Wateska.
- F. K. ROBESON — Champaign.
- H. W. RICH — Jerseyville.
- JOSEPH W. VANCE — Springfield.
- HERMAN R. HEIMBERGER — Belleville.
- H. T. WATKINS — Olney.
- W. F. SCOTT — Harrisburg.
- ROBERT H. PORTERFIELD — Pulaski.

For Governor:
- FRANK H. FUNK — 907 N. McLean st., Bloomington.

For Lieutenant Governor:
- DEAN FRANKLIN — Macomb.

For Secretary of State:
- EDW. O. PETERSON — 320 Pennsylvania av., Aurora

For Auditor of Public Accounts:
- EDWIN WINTER — Danville.

For State Treasurer:
- PHILIP DECKER — Murphysboro.

For Attorney General:
- FLETCHER DOBYNS — 67 E. Division st., Chicago.

For Trustees of University of Illinois:
- B. F. HARRIS — Champaign.
- MARGARET DRIEIER ROBINS — 1437 W. Ohio st., Chicago
- FREDERICK L. HATCH — Spring Grove.

For Representatives in Congress, State at Large:
- B. M. MAXEY — Flora.
- LAWRENCE P. BOYLE — 459 W. 65th st., Chicago.

For Representative in Congress, 13th District
- I. F. EDWARDS — Dixon

For Member of State Board of Equalization, 13th District
- ISAAC N. EVANS — Milledgeville

For Members of the General Assembly, 35th District For Representative
- ROY D. HUNT — DeKalb

For Clerk of the Circuit Court
- CHARLES T. SELF — 1009 Highland Ave., Dixon

For States Attorney
- JAMES W. WATTS — 605 North Ottawa Ave., Dixon

For County Coroner,
- GEORGE B. STEPHAN — Ashton

For County Surveyor,

NACHUSA ITEMS

Oct. 31—Very unique invitations have been issued for a Hallowe'en social to be held at Crawford's hall under the auspices of the Nachusa Lutheran church. The invitations read as follows:

You are ordered to appear without fail at Crawford's Hall on Hallowe'en, Oct. 31.

Dare not to disobey.

By order of the ghosts.

Supper served from 6 to 9.

It is hoped they will have a good attendance as the committee is working very hard.

Joseph Johnson had the foundation laid yesterday for his new house which he expects to have erected in the spring.

Mr. and Mrs. J. C. Smith of South Dixon visited with Grandma Smith Saturday.

Miss Lydia Raffensberger from Franklin Grove is being entertained at the home of Lincoln Raffensberger for a few days.

Mrs. George W. Hawley of Elgin was the guest of her sister, Mrs. M. L. Dysart, the last of the week.

Mrs. Francis Dysart of Dixon will attend the supper at Crawford hall tomorrow evening and visit at the Elizabeth Rhoads home for a few days.

Mrs. E. L. Crawford and Mrs. R. B. DePuy were visitors in Dixon on Monday.

Mr. and Mrs. M. L. Dysart and Mr. and Mrs. Robert Herbst were shopping in Dixon yesterday.

Wilson Dysart visited over Sunday with his grandmother, Mrs. Wm. DePuy, at Mt. Union.

SHAW ITEMS

Shaw Station, Oct. 31—A crowd from here attended the fair at West Brooklyn fair, among them being: Miss Ella Honeycutt, Mr. and Miss Eva Shaw, Lonnie Aslsman, George Schulthies and Monroe Shaw.

Mr. and Mrs. Sherman Shaw went to Lee Center last Saturday evening.

David Newman has finished building his cellar. Steve Parker did the work. This is one of the best cellars around this part of the country. He has it so he can use it as a kitchen; he has a cistern right in it and four large windows, making plenty of light.

Leon Barnes is a frequent visitor at James Wedlock's.

Harry Turner spent Saturday in Dixon and Nelson visiting with friends.

W. T. Aslsman will spend Saturday and Sunday in Maytown.

Monroe Shaw drove hi scycle to Amboy Wednesday.

C. F. Guffin of West Brooklyn was down in his auto the other day on business.

Mrs. Ida Schulthies drove to Amboy last Wednesday.

Gus Schulthies was out calling and buggy riding last Sunday evening.

Women's Best Interests

demand that every woman should spare herself unnatural suffering by obtaining safe and proper help when physical ills and nervous depression occur. When ailments and suffering come to you remember there is one safe, effective gentle and well-tried remedy—

Beecham's Pills

of special value to women. Beecham's Pills remove the cause of suffering; they clear the system and by their tonic, helpful action relieve you of headaches, backaches, lassitude and nerve rebellion. Try a few doses and know the difference—know how Beecham's Pills will help your feelings; how they strengthen, invigorate

Preserve and Protect

Every woman should be sure to read the special directions with every box.

Sold everywhere In boxes 10c., 25c.

The Bookkeeper has to have his head clear or his work will be a botch. He and you and all persons using their brains must not let headaches unfit you for thinking.

HICKS' CAPUDINE CURES HEADACHE

and lets you think clearly. It gets at the cause whether from heat, cold, nervousness or grippe.

Capudine is a liquid, pleasant to take and quickly effective. Prove to yourself that it cures head-

CLASSIFIED ADVERTISEMENTS

YOU GET WHAT YOU WANT WHEN YOU ASK FOR IT HERE

"Want Ad Rates"

TOO LATE TO CLASSIFY ADS FOUND ON PAGE TWO.

25 Words or Less, 3 Times....25c
25 Words or Less, 6 Times....50c
More Than 25 Words, Pro Rata.
25 Words or Less, 26 Times...$1.50

Ads in this column must positively be paid for IN ADVANCE. Money Orders, Checks or Stamps must be enclosed in order by mail.

A LITTLE "CAMPAIGN" OF WANT ADVERTISING IN THE TELEGRAPH WILL SHORTEN AND CHEAPEN YOUR SEARCH FOR A PURCHASER!

A man who wants to buy a horse, or a vehicle; or used furniture, machinery or office furniture—like the man who wants to buy a more—is eager to find the very best possible BARGAIN.

Your ad, if you have something to sell, will find readers awaiting it who want to buy—and who will investigate your offer, if it looks at all feasible.

WANTED

WANTED. Poultry of all kinds. Highest market price paid. Enquire of Leonard Bloss, residence 701 N. Ottawa Ave., Dixon. Home phone No. 13433. 1jan*

WANTED. You to watch for the Telegraph's dictionary offer. tf

WANTED. First class shoe repairing All kinds of foot-easers. Polish for white and black shoes. Shoe strings and insoles. H. Beckingham, 108 Hennepin Ave. 80tf

WANTED. 500 men 20 to 40 years old wanted at once for Electric Railway motormen and conductors; $60 to $100 a month; no experience necessary; fine opportunity; no strike; write immediately for application blank. Address Care of Telegraph. 35 30*

WANTED. 100 horses at Chas. Dement's stable, Hennepin Ave., Dixon, in fair shape, from 4 years old up. Bad eyes and blemishes no objection; for southern and Chicago market. W. W. Levey, Memphis, Tenn.; F. E. Burns, Chicago. 51 24*

WANTED. A woman to do plain cooking at Exchange Hotel, Polo, Ill. A permanent position and good home for right person. Write or Phone W. T. Elms, Prop. 51 6

WANTED. Our subscribers to get the habit. Look at the little yellow tag on your paper. If it is not up to date, send the Telegraph a check for the amount due. 5tf

WANTED. Girl for general housework. Phone 393. Mrs. James H. Morris. 45tf

WANTED. Rags, iron, copper, brass and rubbers. Will pay 1 cent per pound for rags; 3c for zinc and lead, 10c for copper and brass; 5 to 7c for rubber. Iron, 40c per 100lbs; stove iron 40c er 100; ligt brass, 5c; newspapers, 30c per 100; books and magazines, 55c per 100lbs. S. Rubenstein, River St. Phone 413. 34tf

WANTED TO RENT. One or two furnished rooms within one block of the Nachusa House. Thomas H. Eustace. 56tf

WANTED. Horses and cattle to eat 57 acres of corn stalks and stack of oat straw; 20 acres of stalks all ready to turn in. Frank Murray, Phone W-11, Dixon. 57 3

FOR SALE

FOR SALE. Will sell my 1912 model 6 cylinder, 48 h. p. 5 passenger Mitchell touring car, completely equipped with top, glass front, Presto-lite tank, lamps, horn, tools, etc., and fine waterproof seat covers and top cover at a big sacrifice. Car has been run but a few hundred miles and is in the finest kind of condition. Apply X, this office, immediately if you want a bargain. 46tf

FOR SALE. White paper for the picnic supper table, 1c a sheet, at the Telegraph office. tf

FOR SALE. 40 acres of irrigated land near Brighton, Colo., eighteen miles from Denver. Enquire of Mrs. Lillian Morse, Dixon, Ill.

★ **Michigan Farm Lands** ★

Only $11 round trip to see my unimproved land now selling at an average price of $16 per acre. Terms $50 down and $10 per month. Call or send for illustrated literature and map—free. Two excursions each month. G. W. Swigart, 11 W. Third St., Sterling, Ill. A. W. Winberg, Manager. 42 24

FOR SALE. Farm of 147 acres situated 1-2 mile west of milk factory. Suitable for dairy farm. Enquire of W. Drew, 90 Peoria Ave. 85tf

For Sale or Exchange.

10 acre fruit and poultry farm 1½ miles south of Parkersburg, Ill., on Edwards county line, 80 rods from school and public road, pretty location, land productive and nearly level, 3 room house with closets and cellar, water and pump in house, good well with pump at door; good roomy barn, two hen houses and smoke house. Fruits: 1¼ acres strawberries, lots of all kinds of small fruits, 38 cherry trees, some bearing, small orchard, 100 choice bearing grape vines, shade trees at house, farm well fenced and a very nice little home. Will consider a trade for good rental town property in Lee Co. of equal value. Price $1100; worth more, but wish to spend my days in Lee Co. W

Owner will consider a trade for property in small town in Lee county not to exceed $800 in value, balance $300; can be paid any time in 5 or 10 years; do not price your property too high, only honest valuation considered.

J. Bittman, West Salem, Ill. R. C. 209 1m

FOR SALE.

For sale or trade, at a bargain, 120 acres, small barn and house, four and one-half miles from market, in Lee County, Ill., would accept half trade. Price for short time only $75.00 per acre.

F. E. STITELEY CO.,
223tf Dixon, Ill.

FOR SALE. My well-drilling machinery and buzz-saw. Both in good working condition; will be sold cheap. Jonas Stultz, 914 Chicago St. 54 6

FOR SALE. One of the most desirable homes in North Dixon. East front, fine shade and good neighborhood; eight rooms; furnace, bath, electric lights and gas, cement cellar and large attic. Lot 50x150 feet, also good barn. Price is right. F. E. Stiteley Co. 52 tf

FARM FOR SALE. 208 acres about 4 miles from Dixon. Good level black soil. Improved. Bargain price. Good investment. C. E. Stewart, Countryman Bldg. 56 3

FOR SALE. Ladies' gray whip cord suit in excellent condition. Never worn in Dixon. Cost $40. Will sell for $12. Size 40. Enquire at this office. 57tf

FOR SALE. Kitchen cabinet good as new. Enquire of Mrs. Chas. Bremer, 218 E. Boyd St. or Pohne 13103. 57 3*

FOR SALE. Square piano in fairly good condition. Phone 14382. 57 3

FOR SALE. For $1.00 will send complete list Texas School Land for sale, describing location, name of county, number of acres in each, agricultural, grazing, mineral, timber, price and how to secure, etc. Geo. M. Morse Land Co., Waco, Texas. 25 24*

FOR RENT.

Eight room house near car and Light office. Best of repair. $10.00.

Six room cottage, good condition, near Red Brick school. $7.00.

Seven room house near Plow works. $8.00.

Several houses in Dementtown. $5 to $10.00.

Seven rooms, barn, furnace, city and cistern water, near College. $12.00.

Seven rooms, water and gas, best of repair, near arch, $12.00.

Seven rooms A-1 condition near Park, North Side, very desirable, $15.00.

Eight rooms, furnace and bath, and barn. North Crawford Ave. $15.00.

Six rooms, best of condition, modern, barn, North Galena Ave., large grounds, $20.00.

Several five and six room houses, North Side, $7.00 to $10.

58 3 F. E. STITELEY CO.

FOR RENT

FOR RENT. Close to business center, large barn in splendid condition. Enquire 627 W. 3rd or Phone 13240. 56 3*

FOR RENT. Housekeeping rooms, close to business; two down stairs at $4, three up stairs at $3.50. 212 Monroe Ave. Gas and city water. Geo. C. Loveland. 56 3

FOR RENT. Fine modern house, 7 rooms, good barn, on S. Peoria Ave., reasonable rent. C. E. Stewart, Countryman Bldg. 56 3

FORRENT. 8 room house, lights, gas, city and cistern water, furnace. No. 215 Chamberlain. Enquire of Mrs. J. B. Clears. 57 6

FOR RENT. My 6 room modern home at 911 First St., on car line. Hardwood floors throughout. Barn, grapes, berries and fruit therewith. Allen N. Smith. 57 3*

FOR SALE CHEAP. Gent's overcoat ladies' coats and suit. Call mornings, 114 2nd St. 58 3

FOR SALE. A good heating stove, a good second hand buggy and single harness, and a sewing machine. Phone 201 or call at 1007 Peoria Ave. 58 3

FOR RENT. Flat of five rooms on W. 1st St. and barn. Rent $8. We also have a good list of other houses for rent. B. F. Downing, Real Estate, Loans & Insurance. Phone 293. Over City National Bank. 57 3

LOST. Back velvet handbag containing blue scarf, purse with dollar bill and small change. Reward if returned to this office. 57 3*

LOST. A small black bill folder with Boynton-Richards store stamped inside. Contained between $30 and $40. One $20 bill, one $10 and perhaps one or two fives. Please leave with James Ketchin at Eli's cigar store and receive reward. 58 3*

ELLWOOD J. PITTMAN AUCTIONTER.

Sterling, Illinois—Both Phones
Long Distance, 576.
Interstate, 3742.

ILLINOIS CENTRAL R. R. TIME TABLE, Dixon, Illinois.

Correct time of all trains leaving Dixon that carry passengers and freight. :Daily. *Daily except Sunday

South Bound.

:123 Express	11:15 a. m.
*131 Clinton Exp	5:09 p. m.
*191 Amboy Frt.	8:50 a. m.

North Bound.

*132 Ft. Dodge Exp.	9:50 a. m.
124 Local Mail Daily	5:30 p. m.
*192 Freeport Frt.	12:30 p. m.

CHICAGO & NORTHWESTERN RY.

Correct time of all passenger trains leaving Dixon. Daily except where otherwise specified:

East Bound to Chicago.

No.	Lv. Dixon		Ar. Chicago
6	3:21 a. m.		6:45 a. m.
24	6:23 a. m.		9:05 a. m.
28	7:21 a. m.		10:15 a. m.
8	8:33 a. m.		11:20 a. m.
14	10:55 a. m.		1:30 p. m.
20	11:15a. m.	d'ly ex Sun	2:40 p. m.
18	4:04 p. m.	d'ly exSun	7:25 p. m.
10	4:15 p. m.	Sun only	7:25 p. m.
12	6:10 p. m.		8:45 p. m.

West Bound.

No.	Lv. Chicago		Ar. Dixon
17	7:00 a. m.	ex Sun	10:14 a. m.
99	7:30 a. m.	Sun only	10:43 a. m.
13	9:30 a. m.		12:06 p. m.
19	12:30 p. m.	ex Sun	3:43 p. m.
27	4:35 p. m.		7:33 p. m.
*11	6:05 p. m.		8:40 p. m.
25	6:15 p. m.		9:08 p. m.
**1	8:30 p. m.		10:58 p. m.
7	10:16 p. m.		12:58 p. m.
3	10:45 p. m.		1:57 a. m.

801 Peoria Pas. Lv. Dixon 8:35 a. m.
Ar. Peoria 11:52 a. m.

*Los Angeles Limited.
** Sleepers only. Stops only for passengers to Des Moines, Ogden, Utah and beyond.

INTER-URBAN

West Bound Read Down				East Bound Read Up		
10	30	50	Assembly Park	20	50	10
13	33	53	Galena & Fellows	20	47	7
17	37	57	Galena & First	23	43	3
20	40	60	Office	20	40	00
30	50	10	Depots	10	30	50

Figures denote min. past the hour. From 5:20 a. m. until 11 p. m. Sunday, first car at 7 a. m.

Larkin's Pantatorium
107 HENNEPIN AVE.
CLEANING AND PRESSING
All work called for and Delivered
Phone 203

MARKETS

	Pay	Sell
Corn	50@60	
Oats	28—30	
Butter	28	32
Lard	11	15
Eggs	24-25	28-30
Chickens	18	22
Potatoes	40	60

BOARD OF TRADE QUOTATIONS FURNISHED BY C. F. HERRICK—SHAW BLDG.
C. D. Anderson, Local Mannagr
Range of Prices on Chicago Board

Universal Wagon Boxes and Dain Shoveling Boards

Good stock on hand. Prices reasonable. Call and see us.

Glessner Bros.

Public Sale Notes.

Have your public sale bills published in the Telegraph, the oldest paper with the largest circulation in Lee county. Rates: One word three times for 1 cent.

Nov. 7—Peter Streit, Lamoille, Ill. Pure bred Duroc boar sale. Plumley Fruin & Powers, Auct.

Dec. 4—Job Reichard, closing out sale, 5 miles north of Woosung road Geo. Fruin, Auct.

Dec. 10—Z. T. Glessner, 5 miles south of Dixon, on the Dutch road D. M. Fahrney, Auct.

Dec. 11—Leon Hart, closing out sale; 3 miles east of Dixon; Fruin & Pittman, Aucts.

Dec. 12—Chris Johnson, 5 1-2 miles south of Dixon, Ill., on Dutch road. D. M. Fahrney, Auct.

Dec. 17—Pat Duffy, 1 miles north of Eldena, Ill. D. M. Fahrney, Auct.

Jan. 22—Sam Eakle, Prophetstown, Ill. Duroc brood sow sale. Repper, Plumley, Fruin, Aucts.

Jan. 27—Peter Streit, Lamoille, Ill. Duroc brood sow sale. Plumley, Fruin & Powers, Aucts.

Jan. 28—Kuper Ribs. Bellevue, Ia. Duroc brood sow sale. Geo. Fruin, Auct.

Jan. 28—Zimmerman & Kays, at McNabb, Ill. Thoroughbred Duroc brood sow sale. Fruin & Plumley, Aucts.

Jan. 30—Wm. Harkelman, Ellwood, Ia. Thoroughbred Duroc brood sow sale. Geo. Fruin, Auct.

Feb. 5—George Gilroy, 3-4 miles west of Woosung, Ill. D. M. Fahrney, Auct.

Feb. 11—Martin Tosney, closing out sale, 6 1-2 miles southwest of Dixon. Fruin & Pittman, Aucts.

Tuesday, Feb. 18—Carl Johnson, 1 mile north of Eldena, Ill. D. M. Fahrney, Auct.

Feb. 19—Adam Taylor, closing out sale, one mile east of Dixon. Geo. Fruin, Auct.

Feb. 20—Wiard Aukes, German Valley, Ill. Pure bred Poland China brood sow sale. Geo. Fruin, Auct.

Sale bills printed at this office. Call No. 5 and give us your order.

PAPES DIAPEPSIN REGULATES STOMACH

TIME IT! IN FIVE MINUTES THE GAS, SOURNESS, HEARTBURN, AND INDIGESTION MISERY IS GONE.

Do some foods you eat hit back—taste good, but work badly; ferment taste good, but work badly; ferment into stubborn lumps and cause a sick, sour, gassy stomach? Now, Mr. or Mrs. Dyspeptic, jot this down: Pape's Diapepsin digests everything, leaving nothing to sour and upset you. There never was anything so safely quick, so certainly effective. No difference how badly your stomach is disordered you will get happy relief in five minutes, but what pleases you most is that it strengthens and regulates your stomach so that you can eat your favorite foods without fear.

Most remedies give you relief sometimes—they are slow, but not sure. Diapepsin is quick, positive and puts your stomach in a healthy conditoin, so the misery won't come back.

You feel different as soon as Diapepsin comes in contact with the stomach—distress just vanishes—your stomach gets sweet, no gases, no belching, no eructations of undigested food, your head clears and you feel fine.

Go now, make the best investment you ever made, by getting a large fifty-cent case of Pape's Diapepsin from any drug store. You realize in five minutes how needless it is t osuffer from indigestion, dyspepsia or any stomach disorder.

SEVEN YEARS OF MISERY

How Mrs. Bethune was Restored to Health by Lydia E. Pinkham's Vegetable Compound.

Sikeston, Mo. — "For seven years I suffered everything. I was in bed for four or five days at a time every month, and so weak I could hardly walk. I had cramps, backache and headache, and was so nervous and weak that I dreaded to see anyone or have anyone move in the room. The doctors gave me medicine to ease me at those times, and said that I ought to have an operation. I would not listen to that, and when a friend of my husband's told him about Lydia E. Pinkham's Vegetable Compound and what it had done for his wife, I was willing to take it. Now I look the picture of health and feel like it, too. I can do all my own housework, work in the garden and entertain company and enjoy them, and can walk as far as any ordinary woman, any day in the week. I wish I could talk to every suffering woman and girl, and tell them what Lydia E. Pinkham's Vegetable Compound has done for me."—Mrs. DEMA BETHUNE, Sikeston, Mo.

Remember, the remedy which did this was Lydia E. Pinkham's Vegetable Compound.

It has helped thousands of women who have been troubled with displacements, inflammation, ulceration, tumors, irregularities, periodic pains, backache, that bearing down feeling, indigestion, and nervous prostration, after all other means have failed. Why don't you try it?

GEN. HOMER LEA DEAD

American Adviser of Sun Yat Sen Dies on Coast.

Credited With Many of the Reforms Achieved by the New Government of China.

Los Angeles, Cal., Nov. 2.—Gen. Homer P. Lea, famous throughout the world as the personal adviser of Sun Yat Sen during the Chinese revolution and as the author of "The Valor of Ignorance," died at his home, 135 Wadsworth avenue, Ocean Park, after an illness that has been serious since his return from China last May. A widow and two sisters survive him. Mrs. Lea was with her husband when death ensued.

General Lea was a graduate of Los Angeles high school and Stanford university and is known as widely in the literary world as among military men and government officials. His latest book, "The Saxon of Today," was published only three months ago.

In China General Lea held the rank of lieutenant general. He was almost constantly at the side of Sun Yat Sen during the revolution, and is credited with many of the reforms achieved by the new government of China. General Lea collapsed under the strain and only a few days after the republic was declared he started from China for his southern California home. He landed in San Francisco on May 6 a nervous wreck and threatened with blindness. At his Ocean Park home he gained strength until a stroke of paralysis from which he did not rally brought death. No funeral arrangements have been yet made. The body will be cremated.

Respite to General Sickles.

New York, Nov. 2.—Gen. Daniel E. Sickles was given two weeks longer by Sheriff Harburger to satisfy a judgment of $5,080 held by the Bank of the Metropolis.

Bank Robbery Suspects Held.

Columbus, O., Nov. 2.—Two men whom the local police believe can tell something about the $200,000 bank robbery at New Westminster, Canada, were arrested here. They registered as R. E. Campbell and Joe F. Calvin. They were taken into custody by United States Deputy Marshal Al. Bauer.

Oklahoma Bank Closed.

Washington, Nov. 2.—Comptroller of Currency Murray was advised of the closing of the First National bank of Welburton, Okla., because of the defalcation of the cashier. The amount of the shortage is reported to be $60,000. The cashier is said to have confessed.

Charged With Taking Union's Funds.

Sterling, Nov. 2.—Ben Gualando, secretary of the United Mine Workers' local union at Dalzel has absconded, it is charged, with $1,121.25 belonging to the union. He is believed to have fled to Italy. Ports from which ships leave for that country are being watched.

Kills Moose With Single Shot.

Freeport, Nov. 2.—Willard Hance, aged eleven, was the only member of a party of Freeport huntsmen that has just returned from British Columbia who was successful in killing big game. He killed a big moose with a single shot.

THE SAVIOR'S TEACHINGS
BROOKLYN TABERNACLE
BIBLE STUDIES

A SIGN FROM HEAVEN.

Mark viii, 11-26—Nov. 3.

"Jesus spake unto them, saying, I am the Light of the world; he that followeth Me shall not walk in the dark, but shall have the light of life."—John viii, 12.

THE Scribes and Pharisees of Jesus' day were perplexed by His success in reaching the people. True, those who heard Him gladly were chiefly of the common people, whom the Jewish teachers refused to recognize as brethren. They considered Jesus a competitor and feared for their own reputations because of the superiority of Jesus, whose "Wonderful Words of Life" touched the hearts of many.

These Pharisees came to find fault. They asked Him for "a sign from heaven." Their purpose was to belittle the signs He was giving. Ignoring these they said, We want a heavenly sign; give us this and we will believe.

"Three days and three nights in the whale's belly."

In order to be able to sympathize with the rulers of the Jews, we must remember how different were the proofs of Jesus' Messiahship from what they had supposed. The Prophecies told many things of Messiah, but they had given heed to those which spoke of the power that would come to the Jewish nation.

Other Scriptures tell of how Messiah should "be led as a Lamb to the slaughter, and as a sheep before her shearers is dumb, so He would open not His mouth." They tell of how He would "preach deliverance to the captives," and the opening of the eyes of the blind, but this they associated with the glorious Kingdom. Their difficulty was that they lacked humility and were not teachable. The "Israelites indeed," had misunderstandings of the prophecies but were open to conviction, and to these the Master's teachings were attractive. They were guided to the correct understanding of the Divine Plan, and were ready for the Pentecostal blessing as part of the "elect."

No Sign but That of Jonah.

Our lesson tells that Jesus asked, "Why doth this generation seek after a sign?" refusing to give them a sign. St. Matthew (xvi, 1-4) gives a more detailed account: Jesus called the attention of the Pharisees to the signs that He was giving, and then said there would be one "sign" given that nation.

That "sign" did have a great effect upon thousands of Jews on Pentecost Day, and upon their hearing St. Peter respecting the death of Jesus. His three days in the tomb and His resurrection. Jesus cited the sign of Jonah—that so the Son of Man would be a similar period in the earth, and so He would come forth.

Higher Critics may fight out their opposition to our Lord's statement; according to them, Jesus and the Apostles were deceived; but according to Jesus and the Apostles, the Higher Critics are deceived.

The Leaven of the Pharisees.

Jesus cautioned His disciples against the doctrine of the Pharisees—He likened it to leaven. God's Word is Truth, the bread upon which His people are to feed; but they are to use pure Truth. This caution was necessary because the Pharisees were the most holy sect amongst the Jews. The most zealous Jews, therefore, were attracted to that sect. Its association with the best things made its teachings the more dangerous, because intermingled with human traditions.

So today; no matter how holy any denomination may claim to be, we are to beware of their false doctrine. The pure Truth of God's Word "is sufficient, that the man of God may be thoroughly furnished unto every good work."

Let us, of all denominations, unite in full consecration to our Redeemer, and stand free from all creeds, for there is but one Lord, one Faith, one Baptism, one God, one "Church of the Firstborn."

"Perceive Ye Not Yet?"

The disciples missed the point of Jesus' parabolic statement about the leaven of the Pharisees. Their eyes of understanding were not widely open, and Jesus plainly told them that they were slow to perceive the spirit of His words. He reminded them of the five thousand fed with five loaves, and of the other feeding of four thousand with seven loaves, and asked, How, then, do you not understand?

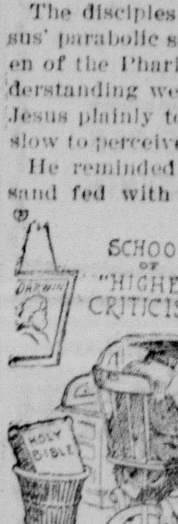

"The wisdom of men."

The same thing is noticeable today in Bible Study; the spirit of our Lord's teachings is often missed by some whose minds center around incidentals. The remedy for this is a more careful study of the Divine Word.

Another Peculiar Healing.

At Bethsaida a blind man was brought to Him. Jesus led him out beyond the village and spat upon his eyes and put His hands upon him and asked him if he saw anything. He said that he saw something that looked like trees moving about. Again Jesus put His hands upon his eyes and he saw clearly. The object in employing this method is not clear, but probably the man lacked faith and Jesus was developing it in him.

Thorough Work

HOW A DIXON CITIZEN FOUND FREEDOM FROM KIDNEY TROUBLES

If you suffer from backache—
From urinary disorders—
Any curable disease of the kidneys,
Use a tested kidney remedy.
Doan's Kidney Pills have been tested by thosands.
Dixon people testify.
Can you ask more convincing proof of merit?

B. A. Worley, blacksmith, First St. and Monroe Ave., Dixon, Ill., says: "Doan's Kidney Pills are splendid and I am glad to recommend them to anyone having backache or other kidney troubles. The action of my kidneys was irregular and my back would ache. This trouble continued until I used Doan's Kidney Pills. Then the pains left and the action of my kidneys was regulated.'

For sale by all dealers. Price 50 cents. Foster-Milburn Co., Buffalo, New York, sole agents for the United States.

Remember the name, Doan's and take no other.

To The Consumers

Remember also I carry the new Standard Oil Coke, the Finest Fuel in the market. Also Solway Coke

Thos. Young.
South End of Bridge
Home Phone 110

Will Shank
Plumbing and Heating
202 First St. Phone 991
Basement F E. Stiteley Building

DIXON HACK & Transfer Company
JAMES W. AKEMEN
Successor to Hawes and Akemen
Baggage and Passengers to all Trains from part of City. Parties, Dances and W S Specialty.
BOTH PHONES—133.
313 First Street

A GENUINE OLD CROP MOCHA & JAVA AT MESSER'S THE BEST COFFEE THAT MONEY CN BUY.
Fresh Roasted Every Monday.
Dixon T Store
F. H. Messer, Prop., Galena Ave.
Goods Delivered. Phone 680.

CHASE PORTRAITS
Have quality and style at prices no higher than others.
Why not sit for some now?

FO R SALE OR EX CHANGE
S. W. MISSOURI CORN, CLOVER AND BLUE GRASS LAND.
Missouri State Soil Map Free.
WRITE TO BAZEL J. MEEK,
36mo6 Chillicothe, Mo.

FIVE WIDELY-DIFFERENT EASY-SELLING MAGAZINES WANT A REPRESENTATIVE TO COVER LOCAL TERRITORY
There is Big Money for the right person. Man or woman, young or old, if you have a day, or 8 hours a day, write at once
Butterick Publishing Co.
W YORK

..ILLINOIS FARMS..
List Your Lee County Farms for Sale with
V. J. O'GOREK, LAND COMPANY
MAIN OFFICE MENDOTA, ILL.
WE MAKE A SPECIALITY OF NORTHERN ILLINOIS FARMS

HARD AND SOFT

--COAL--

JOHN W. DUFFY

Phone 42-2 Rings. 13559 ; 609 Third St.

If you DON'T want good bread DON'T use Gold Medal Flour. Eventually you will want the best bread-biscuits and cakes **why not use Gold Medal Flour NOW, and have the best?**

Every sack Is guaranteed *Price $1.50 per sack*

EARLL GROCERY CO.

Quality Goods-Blue Label

Curtice Bros., Rochester, New York, Blue Label

Canned and Bottled Goods

Best in America

We are Dixon agents—we have been for years

Also Chase & Sanborn Teas and Coffee

Marvel Flour is a Trade Winner

Everything found in a large city grocery kept here. Our

Fruit and Vegetables

are the talk of the country

GEO. J. DOWNING

Two Phones 340

Family Theatre

Absolutely Fire Proof
Easy to get in and Out
JAS. MICHELSTETTER, M'gr.

Thurs, Fri. Sat. and Sun.

Moreena and Delton Bros.
In a series of comedy acrobatic Surprises

COLBURN & PEARSON
Comedy Sketch entitled Down at Haggensville
Special Scenery

3000 FEET OF MOVING PICTURES

Admission; Adults 10cts. Children 5 cents

Special Children's Saturday matinee at 3:00 p. m.
Two shows every night—7.45 and 9:00 p. m.

Princess Theatre

TO-NIGHT

Three Reels Three Reels

PLEASE HELP THE POOR,
A Comedy.

SAVED BY AN AUTO
A Western Comedy

HIS BETTER SELF,
A Drama.

SPECIAL SPECIAL

MONDAY
The White Lie.

A Military Drama in 2 reels. Over 1000 actors taking part in this wonderful picture.

OPEN AT 7 O'CLOCK
ADMISSION 5 CENTS

Put it down

THAT PHIL N. MARKS

Is the Farmer's and Workingman's Friend store, the store that undersells and saves you money.

Husking Gloves and Mitts.

Husking mitts 55c doz.
Husking mitts, heavy double palm and thumb, 70c doz.
Husking pegs, 2 for 5c and 5 and 10 cents each.
Leather wrist bands, 5c, 10c and 15c each.
Ladies storm rubbers 45 to 60c.
Ladies Arctics, 85 and 95c.
Men's Arctics 95c and $1.35.

DR. L. R. TROWBRIDGE

OSTEOPATH

Successor to Dr. Brown

OFFICE HOURS 0-12 2-5 Sat.Eve. 7-9 OVER CITY NAT'L BANK

FRED FUELLSACK
Interior Decorator
Paper Hanger
House Painter
ALL WORK GUARANTEED
627 Broadway. Phone 14304

PLANT NOW.

Shade trees, shrubs and peony plants. J. L. Hartwell & Son. Paone 150. 57 12

Come to BROWN'S next Monday and Tuesday for FURS. 57 3

NEWS OF ILLINOIS

A Telegraphic Chronicle of State Happenings.

STATE BEE KEEPERS ELECT

Illinois Association Closes Annual Meeting in Springfield—E. J. Baxter of Nauvoo Chosen President.

Springfield, Nov. 2.—The Illinois Lee Keepers' association closed its annual session after electing officers and hearing an address by National Secretary E. D. Tyrrell, Detroit. The officers elected were: President, E. J. Baxter, Nauvoo; vice-presidents, W. B. Moore, Al'ona; H. S. Duby, St. Ann; Aron Coppin, Winona; G. N. Withrow, Buffalo; I. E. Pyles, Putnam; secretary, James A. Stone, Springfield; treasurer, Charles Becker, Pleasant Plains.

Society Leader Loses Suit.

Waukegan, Nov. 2.—Fred Rose, age seventeen, was awarded $4,000 damages against Miss Helen Morton, a Chicago society leader, by a jury in the circuit court. Rose was injured August 31, 1911, when a horse which Miss Morton had requested him to mount and ride reared, lost his balance, and then fell backward, pinning the boy to the ground. Both bones in his right leg were broken. Miss Morton, who was standing within an arm's length of the boy, called a physician and later accompanied him to the Lake Forest hospital. Miss Morton or her attorneys were not in the courtroom when the case was called for trial.

Price of Coal Increased.

Springfield, Nov. 2.—Fifty cents a ton was added on the price of all coal shipped out of central Illinois mines, the increase affecting all but the retailers who have iron-clad contracts. Retailers here, who have been selling soft coal at $2.50 a ton for the past six months, announced that the price will be three dollars a ton until further notice and that they anticipate another increase before January 1. New territory added to the market for central Illinois coal, as the result of the building of new railroads, is declared responsible for the increase.

Blast, Fire Wrecks Store.

Chicago, Nov. 2.—Police of the Maxwell street station and detectives from the office of the fire attorney are investigating the cause of an explosion which blew out the front of a one-story brick building at 736-38 North Paulina street, occupied by a men's furnishings store. Fire which followed destroyed the building with a loss of $3,000. Someone notified the firemen by telephone that smoke was issuing from the building, and as engine company No. 31 drove up the front of the building was blown out.

Killed on Second Trip.

Danville, Nov. 2.—W. P. Robbins, student fireman on the Peoria & Eastern, twenty-five years old and single, was struck and killed at Hillsboro, Ind., east of here, by a west-bound passenger train. Robbins was making his second trip over the road. The freight on which he was working was side-tracked and Robbins was working on the dump grates. It is supposed that in the fog he failed to notice a passenger train approaching. His skull was crushed and one-half cut off.

Missing Boy Is Heard From.

Champaign, Nov. 2.—Mrs. Laura E. Martin of this city has received a telegram from her son, Martin Eukers, who is now at Fort Wayne, Ind., which partly clears up the mysterious disappearance of the young man from Indianapolis last June. Eukers, who was making his home with an uncle at Cleveland, O., was sent to Indianapolis in June to look after a shipment of lumber over which there had been some trouble.

Shoots Self Through Head.

Joliet, Nov. 2.—Mrs. Mabel Plumbe of Chicago shot herself through the head in the Hobbs hotel. Her body was found fully dressed in a pool of blood on the bed by a housemaid. She is a sister of Mrs. Walter John Reynolds of Sivty-second street, Chicago, and formerly lived in Joliet with her parents, now deceased. The reason for the suicide is not apparent. She was about thirty years of age.

The BARGAIN COUNTER

Merchants to Their Patrons

To Relieve a Pain.

In Five minutes Apply "STERLING'S ANALGIC EMBROCATION" Money refunded if it fails to relieve rheumatism, neuralgia, gout, chilblains, sprains, bruises, etc. Try it today on our guarantee. Sterlings' Pharmacy. 33 24

NOT

bulling the junk market but marketing the bull, and the price of the bull is to be invested in rags, rubber and metal at 16 ounces to the pound and 100 cents to the dollar. tf F. E. SCHEER.

Apples.

3 cars on track tomorrow, Baldwins, Greenings, Spies, etc. Our prices are the lowest. See salesman and stock at 117 Peoria Ave. P. C. Bowser. 54tf

Subscribe now for the Evening Telegraph, $3 a year by mail.

The Ladies' Aid society of St. Paul's Lutheran church will serve a chicken and noodle dinner and supper at the church Tuesday, Nov. 5th. 58 2

ONIONS.

A car of fancy stock is now on the track. Yellow and Red Globe, price 75 cents per bu., while we are unloading car. Delivered to any part of the city. P. C. Bowser, 117 Peoria Ave. 44tf

THE man who spends all he earns is working for nothing. He pays himself no wages.

Do not hesitate to open a savings account with a small sum of money. In this bank you can do so with as little as one dollar, and earn 3 per cent. interest, compounded semi-annually.

DIXON NATIONAL BANK
DIXON, ILLINOIS

Capital - - - $100,000
Surplus - - - $100,000
Resources over One Million Dollars.

Dixon Opera House

FRI. SAT. AND SUN. NIGHTS
High Class Vaudeville - Motion Pictures DeLuxe

The Classiest Act in Vaudeville

Menlo-Moore's Lads and Lassies

In a Merry Musical Melange of Playmate Days
Special Scenery and Scenic Effects,
A SHOW THAT WILL PLEASE YOU

3000 ft. of feature Films of the better kind.

Acmisson 10c Children 5c *2 SHOWS 77:30-9:00*

COOK'S - PARCEL - DELIVERY

Draying of all Kinds

A Orders Will Be Promptly Filled

YOUR PATRONAGE IS SOLICITED

HEADQUARTERS AT STERLING BROS DRUG STORE

Residence Phone No. 13890

FURNITURE

We are receiving daily new goods and although our stock is not yet complete. Everything is brand new new and up-to-date. It will pay you well to figure with us before making your purchase. We have as before

Phonographs, Talking Machines
Rugs, Floor Coverings.
Valcum Cleaners
Free Sewing Machines

JOHN E. MOYER

84 Galena Ave.

ANNOUNCEMENT

You will enjoy a visit to our store to inspect our New Line of

Linoleums
Mattings
Rugs
Curtain Stretchers
etc.

Our store is equipped with one of the largest stocks of Furniture in Northern Illinois at prices that are bound to meet with your approval.

C. Gonnerman

UNDERTAKING

Ambulance Service
Licensed Embalmers

209 First Street.

WHAT DIFFERENT AMOUNTS BRING IF PAID MONTHLY INTO THIS ASSOCIATION:-

$ .50	monthly,	at maturity	$ 100
1.00	monthly,	at maturity	200
2.00	monthly,	at maturity	400
3.00	monthly,	at maturity	600
4.00	monthly,	at maturity	800
5.00	monthly,	at maturity	1,000
10.00	monthly,	at maturity	2,000
20.00	monthly,	at maturity	4,000
30.00	monthly,	at maturity	6,000
40.00	monthly,	at maturity	8,000
50.00	monthly,	at maturity	10,000

We pay you 6 per cent annual interest on all you have paid in, if you want your money before the maturity of the stock.

Surely some one of the above monthly payments will suit you. Why not begin this month—right now?

The 5 holders of the 38 shares of the 56th series are being paid their **Three Thousand Eight Hundred Dollars** this month Wouldn't you like to be one of them Obtaining shares in that series is, of course, out of the question, but stock in the 102nd series is now being issued and dates back to September 1st.

RESOURCES:
September 1st, 1912...$136,261.93
Over 25 Years in Business.
DIXON LOAN AND BUILDING ASSOCIATION,
J. N. Sterling, Secy.,
Opera Block - - Dixon, Illinois.

NEW GOODS

are being received at the

GIFT SHOP

Remember to call and see our Christmas goods All new and more attractive than ever.

ROUND OAK
AND
GLOBE RANGES

Big, roomy ranges with free drawing flues, big reservoirs and fine bakers. A variety of sizes to suit all tastes. With reservoir and high closet $32.00 and upward. ; ;

We have stove pipe, stove boards, mica, coal hods, shovels, charcoal, etc. ; ; ; ; ; ;

E. N. Howell
HARDWARE CO.
DIXON ILLINOIS

MICHIGAN WINTER APPLES

CHOICE BALDWINS..$1.00 per Bushel $2.75 per bl.
FANCY BALDWINS..............$3.50 per Barrel

These apples are hand picked, packed in barrels "not rolled and shoveled around in bulk" for winter use.

FANCY GREENINGS............$3.50 per barrel
FANCY KINGS...................$4.00 per barrel

Call and See Them
Fine Goods at a Reasonable Price

DIXON GROCERY CO.

GET OUR PRICES ON
Winter's Supply of
COAL
Best Grades of Hard and Soft Coal and Coke
FRANK W. RINK
Corner First and Highland. Phon office 140. Residence 1054.

Vulcanizing

AUTO TIRES AND TUBES REPAIRED BY STEAM.
ALL WORK GUARANTEED
(We buy old Tires and Tubes)

FREUDENBERG RUBBER WORKS
Phone 117

OTTO WITZLEB
PLUMBING & HEATING
Under Princess Theatre

CALL UP 435 AND TRY A SACK "KAWS BEST FLOUR". Its warranted to please or money back.

HOON & HALL GROCERS,
112 North Galena Ave.

Plenty of Soft Coal & Coke, All Sizes
Roofing Guaranteed for 10 years
See Us For Prices.

VAILE & McINTYRE

Large Range with 4 lids nicely nickle trimmed. Smooth heavy castings; large oven, Duplex grate and front feed door.

WITH RESERVOIR AND T BACK..........$32.50
AS SHOWN ABOVE.........................$28.00

E. J. FERGUSON
Hardware